



WORK LIFE

BIZCORPORATES

2025/26

A STEP IN THE RIGHT DIRECTION

On-Trend & Relatable

We're proud of our 35-year history of producing high quality uniforms. Our superb ranges are designed with local markets and customers in mind. We begin by researching the latest global fashion trends and pairing them with our customers' needs to create timeless pieces that are comfortable, durable and trans-seasonal.

Environment Change For The Better

Fashion Biz aims to change the culture of garment manufacturing and design more sustainable packaging, increase recycling rates and minimise packaging consumption to reduce our domestic environmental impact. We continue to review all of our plastic packaging procedures to reduce, reuse or recycle wherever we possibly can. You can find out more about our Environmental journey, Corporate Responsibilities & Accreditations by visiting our company website: www.fashionbiz.com.au

More Choices For Everybody

We're the first to recognise that one size does not fit all, that's why we offer a vast range of styles and fabrics to suit all body shapes, industries and functional needs. Great care has been taken to create products that can be mixed and matched, allowing each wearer to bring their individuality to work yet still being part of a team.

Delivering On Our Promise Of Care

With a team of local staff in most states at the ready to take your calls, customer service is a natural extension of everything we do. In most states we have a library of fit ranges available to help you conduct fittings and borrow samples easily and efficiently. Because Biz Corporates holds stock in multiple warehouses across Australia and New Zealand, we ensure your orders are processed, picked and dispatched quickly and efficiently.

Our Corporate Responsibility

We're proud of our parent company Fashion Biz's commitment to sourcing products and services in an ethically responsible manner. We consider the welfare of workers, health and safety and potential environmental impacts.

Our Ethical Sourcing Policy is primarily based on conducting business ethically, manufacturing responsibly and

demonstrating environmental consciousness. We choose our partners carefully, with factories across India, China and Bangladesh that must adhere to international manufacturing standards, these may include:



Ethical Trade Initiative
Base Code (ETI)



Ethically Correct
Certified Company SA
8000



Business Social
Compliance Initiative
(BSCI)



Supplier Ethical Data
Exchange (Sedex) ETI/
SMETA



Worldwide Responsible
Accredited Production
(WRAP)



Textile Exchange's
Global Recycled
Standard (GRS)



Quality
Approved
ISO 9001



Fashion Biz Ethical
Sourcing Policy

We're dedicated to transforming our product life cycle for a better future - benefiting both customers and the planet.

CONTENTS

Team Dressing	2
Administration & Office Staff	4
Sales & Customer Facing Staff	6
Hospitality	8
Local Government Authorities	10
Agriculture	12
Shirting & Tops	14
Smart Casuals	48
Renew Suiting	70
Corporate Suiting	80
Siena Suiting	80
Cool Stretch Suiting	88
Comfort Wool Stretch Suiting	100
Outerwear & Knitwear	108
Accessories	118
Size Guides	120
Range Overview	124



This catalogue contains product information that is current at the date of printing, September 2025. Scan the QR code to access the latest and most up to date version of this catalogue.



Biz Corporates offers a range of corporate attire for all businesses, ensuring a comfortable working wardrobe for your entire team. Our fabrics and colours cater to industry-specific needs.



FOR EVERY INDUSTRY

With interchangeable pieces that complement each other, your team can dress in their unique styles while maintaining a cohesive brand image.

View the whole range at www.bizcorporates.com

ADMINISTRATION & OFFICE STAFF

Promote brand identity with a comfortable and versatile working wardrobe. Mix and match styles within your colour palette to ensure a consistent and sophisticated look for all members of staff.

LEFT TO RIGHT, TOP TO BOTTOM 1. RS070ML MENS NOAH L/S SHIRT 2. RJP22M MENS OSAKA PULLOVER / RGP263M MENS TRAVELLER TAPERED CHINO PANT 3. RSW370L WOMENS SKYE BATWING SWEATER TOP / RGF303L WOMENS SCUBA PONTE CORPORATE LEGGING 4. RD409L WOMENS RENEW DRESS









SALES & CUSTOMER FACING STAFF

Often seen as the face of the company, it comes as no surprise that creating a cohesive team image is essential for positive customer impressions. From corporate suiting to smart casual pieces, reinforce a powerful image of competence and reliability.

LEFT TO RIGHT, TOP TO BOTTOM 1. RB261LS WOMENS VIENNA BLOUSE / 60719 WOMENS SIENA MID-LENGTH JACKET 2. 40320 MENS HUDSON L/S SHIRT 3. 34012 WOMENS WOOL STRETCH SUITING S/S DRESS / 43420 MENS SPRINGFIELD L/S SHIRT / 84011 MENS 2 BUTTON CLASSIC JACKET / 99300 MENS REVERSIBLE BELT / 74014 MENS WOOL STRETCH ADJUSTABLE PANT 4. RS969ML MENS CHARLIE L/S SLIM FIT SHIRT / RJ401M MENS RENEW CITY FIT JACKET / RGP264M MENS TRAVELLER MODERN CHINO PANT / 99300 MENS REVERSIBLE BELT

HOSPITALITY

Our hospitality range is designed with attention to comfort and durability, catering to the specific needs of hotel front desk staff, as well as restaurant and cafe teams. Boost your team's confidence and efficiency with uniforms that enable them to perform at their best.

LEFT TO RIGHT, TOP TO BOTTOM 1. RJ401L WOMENS RENEW SINGLE BUTTON JACKET / RS968LL WOMENS CHARLIE L/S SHIRT 2. RBL068M MENS ARDEN BLAZER / RGP263M MENS TRAVELLER TAPERED CHINO PANT 3. 44210 WOMENS JULIETTE L/S BLOUSE / 60719 WOMENS SIENA MID LENGTH JACKET 4. RS968MS MENS CHARLIE S/S CLASSIC FIT SHIRT







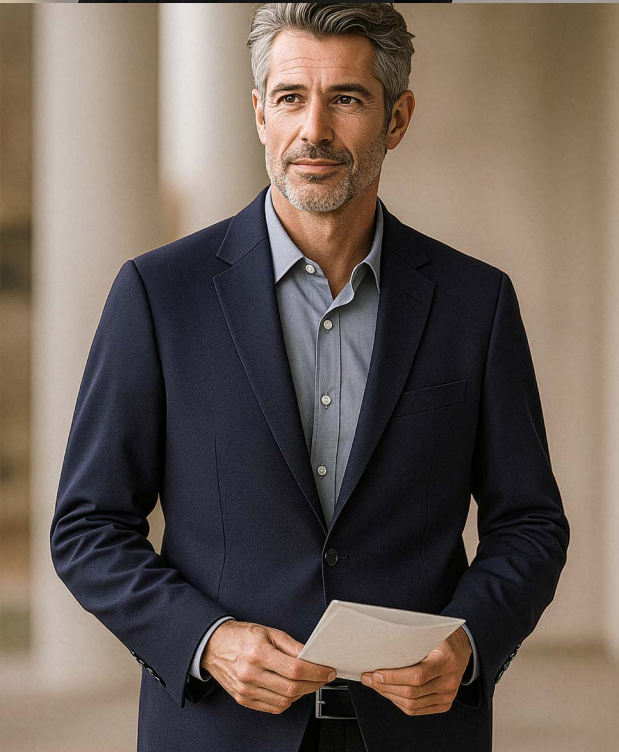

LOCAL GOVERNMENT AUTHORITIES

Elevate a strong sense of unity and credibility within LGA personnel through our carefully designed range of uniform styles. From corporate suiting to casual shirting, your team will reinforce professionalism and foster a strong sense of community spirit.

LEFT TO RIGHT, TOP TO BOTTOM 1. 44210 WOMENS JULIETTE BLOUSE / RLC970L WOMENS CHELSEA LONG LINE CARIDGAN 2. 42520 MENS NEWPORT L/S SHIRT / RJ401M MENS RENEW CITY FIT JACKET 3. RJ400L WOMENS RENEW DOUBLE BREASTED JACKET / 44412 WOMENS BLAISE TOP 4. RS969ML MENS CHARLIE L/S SLIM FIT SHIRT / 84011 MENS 2 BUTTON CLASSIC JACKET





AGRICULTURE

Our versatile range of shirting, smart casuals, and outerwear styles provide comfort, protection, and promote team cohesion. Designed for purpose, these hard-working pieces complement any working wardrobe while avoiding a business formal appearance.

LEFT TO RIGHT, TOP TO BOTTOM 1. RS969ML MENS CHARLIE SLIM FIT L/S SHIRT
2. RS070ML MENS NOAH L/S SHIRT / RJK265M MENS MELBOURNE JACKET 3. 43422
MENS SPRINGFIELD S/S SHIRT / RGP264M MENS TRAVELLER MODERN CHINO PANT
4. RS070ML MENS NOAH L/S SHIRT / RGP264M MENS TRAVELLER MODERN CHINO PANT

SHIRTS & TOPS TO SUIT EVERYBODY

A collection of fashion-focused shirting defined by beautiful fabrications, fluid shapes and clean, modern silhouettes.

Mix and match co-ordinating colours and styles across the collection to create a unique working wardrobe for your team.







SIDE SPLITS
& LONGER
BACK HEM



2 HIDDEN
MODESTY
BUTTONS



CLEAN CUFF
DESIGN



EVELYN

This lightweight, transeasonal top is designed for comfort and style across varying climates. It offers effortless wearability with a touch of flair.

- NEW RU569LL** WOMENS LONG SLEEVE BLOUSE
- NEW RU569LS** WOMENS SHORT SLEEVE BLOUSE
- NEW RU570LL** WOMENS LONG SLEEVE SHIRT



100% Recycled Polyester

BLACK	NAVY
MINERAL BLUE	IVORY

BLOUSES **SIZE** 6 – 30
SHIRT **SIZE** 6 - 26



PLEAT
CUFF DETAIL





RUCHÉ

Made from textured stretch knit fabric, featuring soft voluminous sleeves, this piece will elevate your everyday look. Can be styled tucked in or untucked with trousers or your favourite skirt for a professional outfit.

NEW RU568LL WOMENS LONG SLEEVE BLOUSE

NEW RU568LS WOMENS SHORT SLEEVE BLOUSE

98% Polyester 2% Elastane

BLACK

NAVY

POWDER BLUE

SIZE 6 - 30





DAHLIA

Combining style and sophistication with its smart collared design and relaxed silhouette, this chic blouse can be dressed up or down. Made from sustainable Lenzing EcoVero™, Dahlia requires a little extra care to maintain its elegance.

RB366LT WOMENS 3/4 SLEEVE BLOUSE

RB365L WOMENS SHORT SLEEVE BLOUSE

 **BIZECO** EcoVero

100% Lenzing EcoVero™

BLACK	NAVY
COBALT	WHITE

3/4 SLEEVE **SIZE** 4 - 30

SHORT SLEEVE **SIZE** 4 - 26



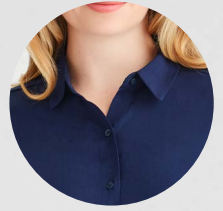

**2 HIDDEN
MODESTY BUTTONS**



EXTENDED SLEEVE



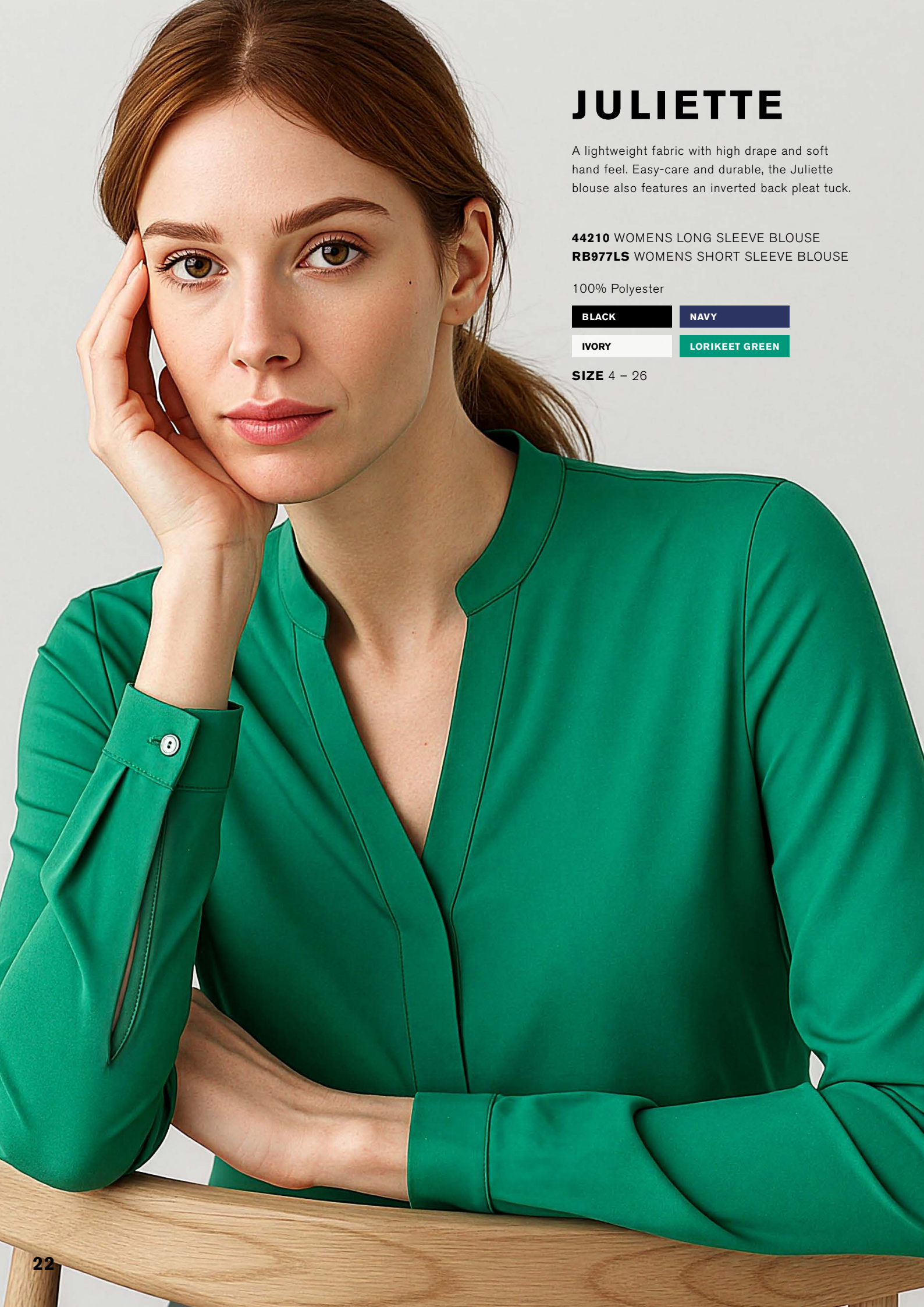

JULIETTE

A lightweight fabric with high drape and soft hand feel. Easy-care and durable, the Juliette blouse also features an inverted back pleat tuck.

44210 WOMENS LONG SLEEVE BLOUSE
RB977LS WOMENS SHORT SLEEVE BLOUSE

100% Polyester

BLACK	NAVY
IVORY	LORIKEET GREEN

SIZE 4 - 26



**INVERTED
BACK
PLEAT**





KEYHOLE
BACK
OPENING



SEVILLE

A staple in any summer wardrobe, made from a luxurious, lightweight breezy Georgette fabric. Seville features double-layered fabric with a back keyhole opening. Relaxed fit.

RB260LN WOMENS SLEEVELESS
LAYERED BLOUSE

100% Polyester Georgette

BLACK	NAVY
STORM BLUE	COBALT

SIZE 4 – 20





**INVERTED
BACK PLEAT**



**LONGER
BACK HEM**

VIENNA

Designed to sit loosely on the body, Vienna features breezy fluted sleeves and a longer curved back hem for extra coverage. Single layer fabric front and back.

Wear tucked in or out. Dress up under a jacket or wear with chinos for a relaxed look.

RB261LS WOMENS SHORT SLEEVE BLOUSE

100% Polyester Georgette

BLACK

NAVY

STORM BLUE

COBALT

SIZE 4 - 26



SYDNEY

Sydney is designed to sit loosely on the body, featuring a breezy Georgette front and sleeves, with a stretch jersey back.

Pair with slim leg pants and heels for an elegant look.
Designed to be worn out.

RT065LS WOMENS SHORT SLEEVE T-TOP

Georgette Front and Sleeves: 100% Polyester
Stretch Jersey Back: 95% Polyester 5% Elastane

STORM BLUE

BLACK

SIZE 4 - 26



INVERTED
BACK
PLEAT

LUCY

Luxurious, lightweight and breezy Georgette fabric with a subtle surface texture and soft drape.

A versatile sleeve length and design. Soft elastic cuffs allow you to wear sleeves pushed up for a billowing sleeve effect or pulled down for a softer drape above the wrist.

RB965LT WOMENS 3/4 SLEEVE BLOUSE

100% Polyester

BLACK

NAVY

SIZE 4 – 26





ARIA

On-trend styling made from a luxurious, lightweight breezy Georgette fabric with a beautiful surface texture and soft drape. Double-layered fabric on front.

Easy slip-on style top with soft fluted sleeves. Straight hem cut, wear tucked in or out.

RB966LS WOMENS FLUTED SLEEVE BLOUSE

100% Polyester

BLACK

NAVY

RASPBERRY

STORM BLUE

SIZE 4 - 26



KAYLA

Silk-like hand feel with a hint of lustre for added sophistication. High twist and high-density yarn ensures no static cling. Subtle hammered finish fabric.

Cap sleeves, with front and back pleat detailing and longer curved back hem. Perfect worn out with slim leg pants.

RB967LS WOMENS V-NECK PLEAT BLOUSE

100% Polyester, requires a little extra care

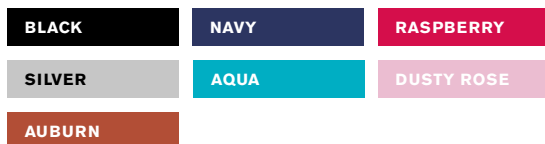

SIZE 4 - 26



BACK PLEAT DETAIL







PAIR AUBURN
WITH MENS
SOUL SHIRT
IN RUST





ESTELLE

Silk-like hand feel with a hint of lustre for added sophistication. High twist and high-density yarn ensures no static cling. Subtle hammered finish fabric.

Front and back pleat detailing with longer curved front and back hem. Perfect worn out with slim leg pants or tucked into skirts and straight leg pants.

RB973LN WOMENS SLEEVELESS
PLEAT DETAIL BLOUSE

100% Polyester, requires a little extra care

BLACK

NAVY

RASPBERRY

SILVER

AQUA

DUSTY ROSE

AUBURN

SIZE 4 – 20



BLAISE

Soft silhouettes in a luxe Jersey Knit fabric, with stretch for comfort and easy-care properties.

This short-sleeved style has a classic crew neckline with pleat details, it's designed to be a semi-fitted top. Wear yours tucked in or out.

44412 WOMENS SHORT SLEEVE T-TOP

95% Polyester 5% Elastane

BLACK

NAVY

IVORY

AQUA

SIZE 4 - 26





CAMILLE

Impeccably cut from a soft Viscose/Nylon blend, with elegant boat neck detailing. A versatile wardrobe essential that's perfect for layering.

44113 WOMENS SHORT SLEEVE T-TOP

60% Viscose 35% Nylon 5% Elastane

BLACK

DARK NAVY/IVORY

NAVY

SIZE 4 - 26



MALI

Soft jersey t-top featuring pleated front and gathered back. Longer front and back hemline for extra coverage. Suitable for maternity. Easy-care, wash and wear.

RT262LS WOMENS EASY FIT STRETCH TUNIC T-TOP

95% Polyester 5% Elastane

BLACK

NAVY

SIZE 6 – 26



LARA WEARS
A SIZE 8 AND
IS 6 MONTHS
PREGNANT



CHARLIE

A range of smart casual shirting in modern styles and shapes, suitable for most work environments. Cotton-rich shirting will keep you cool and dry, with mechanical stretch for comfort.

Semi-fitted style, with a relaxed fit through the body. Concealed front placket, dart detailing and secret bust button located inside the placket.

RS968LL WOMENS LONG SLEEVE SHIRT

RS968LT WOMENS 3/4 SLEEVE SHIRT

RS968LS WOMENS SHORT SLEEVE SHIRT

60% Cotton 40% Polyester,
with mechanical stretch

BLACK

WHITE

NAVY CHAMBRAY

BLUE CHAMBRAY

SILVER CHAMBRAY

SIZE 4 – 26

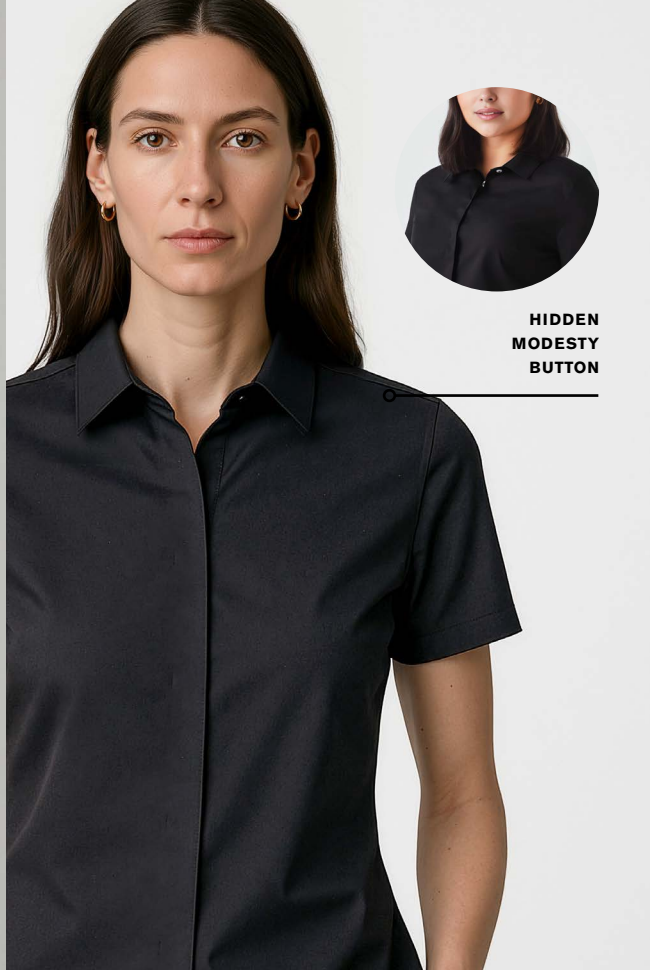



CHARLIE

A range of smart casual shirting in modern styles available in slim and classic cuts, suitable for most work environments. Cotton-rich shirting will keep you cool and dry, with mechanical stretch for comfort.

Subtle modern detailing with white buttons and self-colour stitching.

Classic long and short sleeve styles come with an attached chest pocket. Slim fit shirts come with a loose pocket.

RS968ML MENS LONG SLEEVE CLASSIC FIT SHIRT

RS969ML MENS LONG SLEEVE SLIM FIT SHIRT

RS968MS MENS SHORT SLEEVE CLASSIC FIT SHIRT

60% Cotton 40% Polyester, with mechanical stretch

BLACK

WHITE

NAVY CHAMBRAY

BLUE CHAMBRAY

SILVER CHAMBRAY

CLASSIC **SIZE** S - 5XL

SLIM **SIZE** XS - 3XL

SLIM FIT



SPRINGFIELD

100% Cotton in a yarn-dyed layered check design that sets it apart from the classic plaid.

43411 WOMENS 3/4 SLEEVE SHIRT

43412 WOMENS SHORT SLEEVE SHIRT

100% Cotton

FRENCH NAVY

SIZE 4 - 26

43420 MENS LONG SLEEVE SHIRT

43422 MENS SHORT SLEEVE SHIRT

100% Cotton

FRENCH NAVY

SIZE XS - 5XL





NOAH

Whether for work or casual dressing, Noah is the perfect shirt. Pair with chinos or jeans for a smart casual look, or a suit and tie for extra sophistication.

Noah comes with a loose chest pocket.

RS070ML MENS LONG SLEEVE SHIRT

100% Cotton yarn-dyed check, with easy-care finish

BLACK/WHITE

WHITE/BLUE

STORM BLUE/WHITE CHECK

WHITE/STORM BLUE CHECK

SIZE XS - 5XL



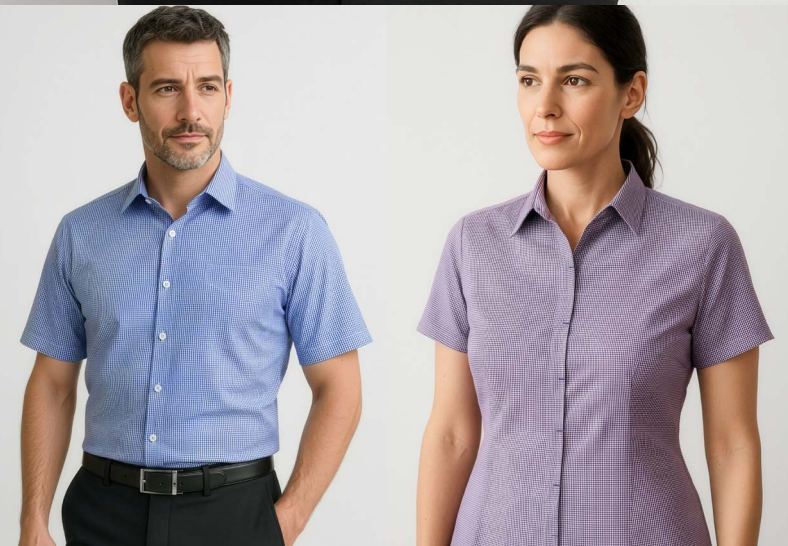
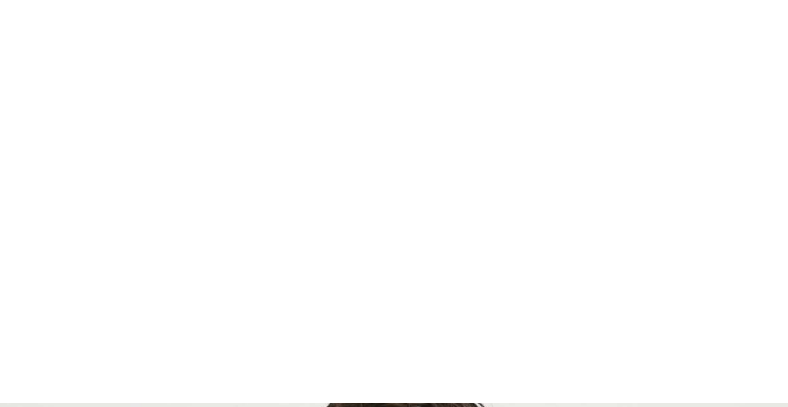

NEWPORT

Yarn-dyed Gingham check in a cotton-rich fabric. Perfect for those after a premium breathable fabric, with the benefits of easy-care and stretch for comfort.

Mix and match with white shirts and blouses to add interest to your wardrobe range.

- 42511** WOMENS 3/4 SLEEVE SHIRT
- 42512** WOMENS SHORT SLEEVE SHIRT

65% Cotton 33% Polyester 2% Elastane

FRENCH NAVY

PURPLE REIGN

SIZE 4 - 26

- 42520** MENS LONG SLEEVE SHIRT
- 42522** MENS SHORT SLEEVE SHIRT

65% Cotton 33% Polyester 2% Elastane

FRENCH NAVY

PURPLE REIGN

SIZE XS - 5XL



HUDSON

A wardrobe classic, redefined with a relaxed silhouette and minimal detailing. Constructed from 100% cotton yarn-dyed dobby fabric.

40310 WOMENS LONG SLEEVE SHIRT

40311 WOMENS 3/4 SLEEVE SHIRT

100% Cotton

PATRIOT BLUE **WHITE**

SIZE 4 - 26

40320 MENS LONG SLEEVE SHIRT

40322 MENS SHORT SLEEVE SHIRT

100% Cotton

PATRIOT BLUE **WHITE**

SIZE XS - 5XL

SMART CASUALS

Our smart casual pieces are designed to coordinate with all Biz Corporates suiting, shirts, and tops, providing your team with wardrobe options for all working environments.





WOMENS TRAVELLER CHINO PANT

Designed to sit mid-waist, with a close fit through the thigh and leg with a narrow leg opening. Features 2 back pockets, 2 front angle pockets and shaped back rise for a tailored fit through the hips and waist.

Fabric has added stretch for comfort and easy movement.

RGP263L WOMENS SLIM LEG STRETCH CHINO PANT

97% Cotton 3% Elastane, peached finish

NAVY

BLACK

DESERT

SIZE 4 - 26



NO GAPE SIDE
POCKETS



PREMIUM DETAILS
AND TRIMS



CONTRAST ROLL
UP TRIM DETAIL





WOMENS TRAVELLER CHINO SKIRT

A modern chino skirt featuring functional back split, back zip feature, detachable belt, stylish internal trims and angled side pockets designed to eliminate pocket gaping.

Fabric has added stretch for comfort and easy movement.

RGS264L WOMENS MID WAIST
STRETCH SKIRT WITH BELT

97% Cotton 3% Elastane, peached finish

NAVY

BLACK

DESERT

SIZE 4 - 26

FUNCTIONAL
SIDE POCKETS





DETACHABLE
BELT



MENS TRAVELLER MODERN CHINO PANT

Modern Chino pants are designed to sit on the waist, and features 2 back pockets, 2 side pockets and belt loops. Centre back seam allowance for easy alterations.

Fabric has added stretch for comfort and easy movement.

RGP264M MENS MODERN STRETCH CHINO PANT

97% Cotton 3% Elastane, peached finish

NAVY

BLACK

DESERT

SIZE 72R - 127R

ROOMIER HIP
AND THIGH



MODERN STRAIGHT
CUT THROUGH
KNEES AND CALF



REGULAR HEM
OPENING





MENS TRAVELLER TAPERED CHINO PANT

Tapered Chino pants are designed to sit on the waist, and features 2 back pockets, 2 side pockets and belt loops. Centre back seam allowance for easy alterations.

Fabric has added stretch for comfort and easy movement.

RGP263M MENS TAPERED STRETCH CHINO PANT

97% Cotton 3% Elastane, peached finish

NAVY

BLACK

DESERT

SIZE 72R - 127R





CLOSE FIT THROUGH
THE THIGH AND LEG

NARROW LEG OPENING



SMART CASUALS

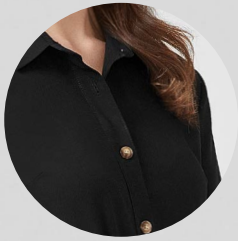

2 HIDDEN
MODESTY BUTTONS



SLEEVE CUFF
BUTTON DETAIL



DETACHABLE BELT
FOR VERSATILITY



ADELE

Elevate your wardrobe with the Adele Midi Dress for a refreshing, stylish look for the office. An A-line silhouette designed to sit mid-calf, for a modern look. Style with long boots, heels or flats.

NEW R0571LS WOMENS MIDI DRESS

 **BIZECO**

80% Recycled Polyester
17% Viscose 3% Elastane

BLACK

SIZE 6 - 26





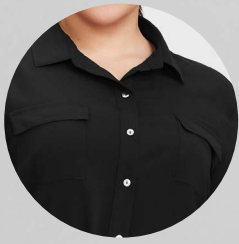

**2 HIDDEN
MODESTY BUTTONS**



**DETACHABLE BELT
FOR VERSATILITY**



**SIDE SPLITS
FOR MOVEMENT**



CHLOE

Both office and off-duty dress codes are covered with our chic shirt dress. With side pockets, secret bust button, detachable belt and side splits.

RD069L WOMENS SHIRT DRESS

100% Polyester, with wicking for breathability

NAVY

BLACK

SIZE 4 - 20



PULL-ON PANT

SCUBA PONTE

Made from a compact double knit stretch fabric that is soft against the skin. Our Scuba Ponte styles have been designed to seamlessly work with all Biz Corporates suiting ranges.

RGP304L WOMENS MID-RISE PULL-ON PANT

RGP303L WOMENS HIGH-RISE PULL-ON CORPORATE LEGGING

 **BIZeco**

70% Viscose 25% Recycled Polyester 5% Elastane

NAVY

BLACK

PANT **SIZE** XXS - 3XL

CORPORATE LEGGING **SIZE** XXS - 2XL



CORPORATE LEGGING

ARDEN BLAZER

The Arden blazer for women and men presents a style for every situation. A lightweight linen-look blazer that can be dressed up or down.

RBL068L WOMENS ARDEN BLAZER

RBL068M MENS ARDEN BLAZER

Outer: 98% Cotton 2% Elastane

Lining Body: 100% Cotton

Lining Sleeves: 100% Polyester

NAVY

WOMENS **SIZE** 4 - 26

MENS **SIZE** 87R - 127R



CUFF
BUTTON
DETAIL



LINEN-LOOK
BLAZER



FULL RENEW
SUITING RANGE
AVAILABLE ON PG. 70



MACHINE
WASHABLE,
WRINKLE
FREE
JACKETS



RENEW JACKET

Renew Jackets are designed to work as part of a full suit or as separates - wear them with jeans or chinos for a more smart casual look. Dress them up or down, mix and match with your favourite bottoms; the choices are endless with Renew.

- RJ400L** WOMENS DOUBLE BREASTED LONGLINE JACKET
- RJ401L** WOMENS SINGLE BUTTON MID-LENGTH JACKET
- RJ401M** MENS CITY FIT JACKET

 **BIZECO**

77% Recycled Polyester 20% Viscose 3% Elastane

NAVY DUSK

PENCIL BLACK

WOMENS LONGLINE JACKET **SIZE** 4 - 22
WOMENS MID-LENGTH JACKET **SIZE** 4 - 30
MENS CITY FIT JACKET **SIZE** 87R - 142R





POLOS THAT WORK SMART

Looking for something a little more relaxed than a traditional shirt, but still polished enough for the 9 to 5?

Our range of polos strike the perfect balance between smart and casual, making them a versatile addition to any corporate wardrobe.

Available in a range of colours, fits, and matching men's and women's styles, they're easy to co-ordinate across teams and roles. Pair them with your Biz Corporates shirting to give your uniform range a fresh, modern edge.



LEFT TO RIGHT, TOP TO BOTTOM 1. P313LS WOMENS FOCUS POLO / RGS264L WOMENS TRAVELLER CHINO SKIRT 2. P313LS WOMENS FOCUS POLO / RGS264L WOMENS TRAVELLER CHINO SKIRT 3. P105MS MENS CITY POLO / RGP264M MENS TRAVELLER MODERN CHINO PANT 4. P410MS MENS ORBIT POLO / RJ401M MENS RENEW JACKET / RGP264M MENS TRAVELLER MODERN CHINO PANT / RA268U UNISEX CASUAL BELT 5. P412LS WOMENS ECHO POLO / RBL068L WOMENS ARDEN BLAZER 6. P011MS MENS BYRON POLO / RGP264M MENS TRAVELLER MODERN CHINO PANT / RA268U UNISEX CASUAL BELT



VIEW THE FULL RANGE OF
BIZ COLLECTION POLOS

RENEW SUITING

Introducing our new modern 'travel' suiting range engineered from an easy-care, machine wash-and-wear fabric with minimal creasing. Available in a twill weave Pencil Black and Navy Dusk, Renew is designed for ease and versatility.

Pair the Renew Jackets with our Smart Casuals range, or wear with matching lowers for a sophisticated and co-ordinated suiting look.



77% RECYCLED POLYESTER
20% VISCOSE 3% ELASTANE







 BIZECO

RJ400L
WOMENS DOUBLE BREASTED
LONGLINE JACKET

Features a slightly oversized boxy fit. You may wish to size down for a more tailored look. Fully lined, functional cuff buttons, and internal pockets. Machine washable.

NAVY DUSK

PENCIL BLACK

SIZE 4 – 22

 BIZECO™

RJ401L
WOMENS SINGLE BUTTON
MID-LENGTH JACKET

Single button, mid-length classic jacket with flap pockets that can be tucked in for a cleaner look. Fully lined with internal pockets. Machine washable.

NAVY DUSK

PENCIL BLACK

SIZE 4 - 30



RENEW SUITING

 BIZECO

RD409L WOMENS SHORT SLEEVE DRESS

Short sleeve shift dress, square neckline, and sits neatly mid-knee. Invisible back zip, back split, and princess seams for shaping. Fully lined with a 5cm hem allowance.

NAVY DUSK

PENCIL BLACK

SIZE 4 - 22





INTERNAL SIDE
ELASTIC WAIST

 **BIZeco**

RGS403L WOMENS FUNCTIONAL PENCIL SKIRT

A classic wardrobe essential. Sits comfortably above the waist, falls at the knee, and features internal side elastic for comfort and utility loop in right hand side pocket. Fully lined with a back pleat and side pockets.

NAVY DUSK

PENCIL BLACK

SIZE 4 - 26



RGP404L WOMENS TAPERED ADJUSTABLE WAIST PANT

Our best-selling style. Features a hidden elastic waist for extra comfort, deep pockets, and a modern straight leg shape with 5cm hem allowance.

NAVY DUSK

PENCIL BLACK

SIZE 4 - 30



RGP405L WOMENS MID-WAIST SLIM LEG PANT

Mid-waist slimline pant, designed to be a full-length pant with a 5cm hem allowance. Features no-gape pockets and double basque panelled waistband.

NAVY DUSK

PENCIL BLACK

SIZE 4 - 22



RGP406L WOMENS 7/8 MID-WAIST SLIM LEG PANT

Mid-waist slimline pant, designed to be 7/8 in length and finish at the ankle. Features hem side splits, no-gape pockets, and double basque panelled waistband.

NAVY DUSK

PENCIL BLACK

SIZE 4 - 22



ADJUSTABLE
WAIST BAND

TAPERED ADJUSTABLE WAIST PANT

MID-WAIST SLIM LEG PANT



7/8 MID-WAIST SLIM LEG PANT



 BIZECO

RJ401M MENS CITY FIT JACKET

A structured lightweight jacket designed to be worn as a suit jacket or blazer. Featuring a slight tapering for shape without being too slim through the body.

NAVY DUSK

PENCIL BLACK

SIZE 87R - 142R

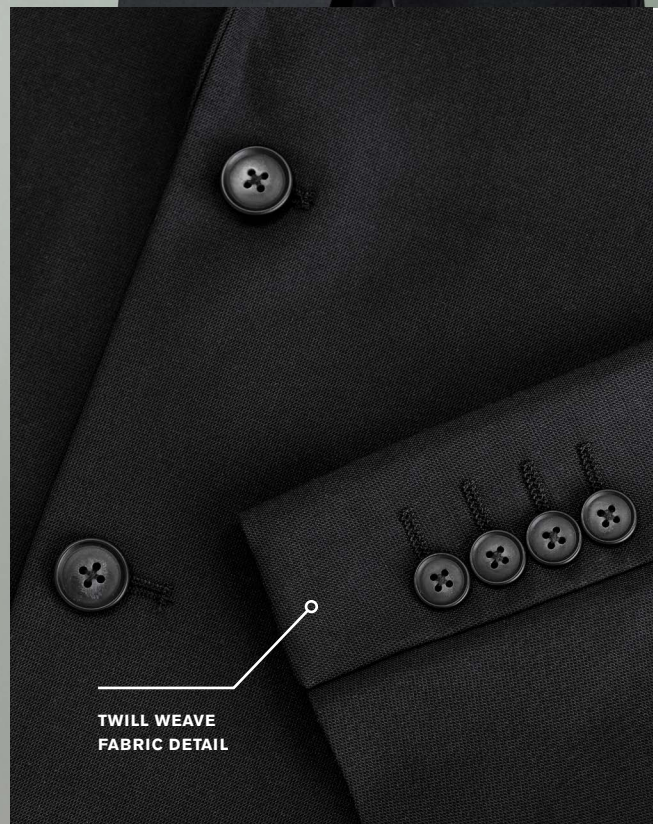



SLIM FIT

PRESSED LEG
CREASE



HIDDEN
STRETCH
WAIST



BIZeco

RG407M MENS SLIM FIT FLAT FRONT PANT

Modern slim fit through the thighs and legs. Pressed creases, internal shirt grips and 5cm hem allowance.

- NAVY DUSK
- PENCIL BLACK

SIZE 72R - 112R

BIZeco

RG408M MENS ADJUSTABLE WAIST STRAIGHT LEG PANT

Straight leg shape through the thighs and legs. Hidden stretch waist, pressed creases, internal shirt grips and 5cm hem allowance.

- NAVY DUSK
- PENCIL BLACK

SIZE 72R - 127R



SIENA SUITING

A modern suiting range in a soft, lightweight fabric available in Marine and Black. Siena is designed to work seamlessly with our Smart Casuals range.

79% POLYESTER
17% VISCOSE 4% ELASTANE



TOP

60719 WOMENS 2 BUTTON MID-LENGTH JACKET

Tailored from soft, easy-care polyester viscose, with added stretch for comfort and ease of movement.

MARINE

BLACK

SIZE 4 - 26

LEFT

60717 WOMENS ONE BUTTON LONGLINE JACKET

Peak lapels, single-breasted front and stretch lining. Suitable for most body shapes.

MARINE

BLACK

SIZE 4 - 26



RD974L WOMENS EXTENDED
SHORT SLEEVE DRESS

Designed to flatter most body shapes with a slight A-line cut. Back hidden zip opening, side pockets, and no lining for trans-seasonal dressing.

MARINE

BLACK

SIZE 4 - 20



TOP LEFT

20717 WOMENS BANDLESS PENCIL SKIRT

A classic wardrobe essential, it sits comfortably at the waist and falls just below the knee. Side pockets for functionality.

MARINE

BLACK

SIZE 4 - 20

TOP RIGHT

20718 WOMENS BANDLESS FLARED SKIRT

Finishes just above the knee, with a soft bandless basque waistband. Keep your style chic and simple.

MARINE

BLACK

SIZE 4 - 26

BOTTOM LEFT

20720 WOMENS FRONT PLEAT DETAIL STRAIGHT SKIRT

Knife pleats on the front emphasise the skirt's fluidity, whilst the back split adds comfort and ease of movement.

MARINE

BLACK

SIZE 4 - 26

RGP975L WOMENS ADJUSTABLE WAIST STRAIGHT LEG PANT

Our best-selling style, hidden elastic waist that provides extra stretch. Sits on the waistline, straight through the leg and opening. Perfect for curvy or straight body shapes.

MARINE

BLACK

SIZE 8 - 30

10722 WOMENS BANDLESS ELASTIC WAIST SLIMLINE PANT

Mid-rise pant that sits slightly below waistline with a tapered leg. An elastic waistband for added comfort and movement. Perfect for pear shaped bodies.

MARINE

BLACK

SIZE 4 - 26

RGP308L WOMENS 7/8 MID-WAIST SLIM LEG PANT

A slim fit, mid-waist pant with a shaped wide waistband for extra support. Tapered through the leg and narrow leg opening with hem splits. Perfect for curvy or straight body shapes.

MARINE

BLACK

SIZE 4 - 20



ADJUSTABLE
WAIST BAND

ADJUSTABLE WAIST STRAIGHT LEG PANT



BANDLESS ELASTIC WAIST SLIMLINE PANT



**ELASTIC
WAISTBAND**

7/8 MID-WAIST SLIM LEG PANT



**TAPERED
THROUGH
LEG**



80717 MENS CITY FIT
2 BUTTON JACKET

A structured jacket designed to streamline your frame. Finished with on-trend pick stitching for extra sophistication.

MARINE

BLACK

SIZE 87 - 142



SLIM FIT

PRESSED LEG
CREASE

70716 MENS SLIM FIT FLAT FRONT PANT

Tailored in a refined slim leg shape with pressed creases for a polished look.

MARINE

BLACK

SIZE 72R - 112R, 107S - 127S
Available in regular and stout fits



HIDDEN
STRETCH WAIST



RELAXED FIT

STRAIGHT LEG

RG976M MENS ADJUSTABLE WAIST STRAIGHT LEG PANT

Flat front with hidden elastic waist for extra stretch and comfort. A 'roomier' mid-rise and deep side pockets.

MARINE

BLACK

SIZE 72R - 112R



COOL STRETCH SUITING

Our core suiting range perfect for all seasons and roles.
Durable, easy-care and available in a broad range of styles.

92% POLYESTER
8% BAMBOO CHARCOAL



TOP LEFT

60113 WOMENS REVERSE LAPEL JACKET

Elegant and on-trend styling will make you stand out from the crowd with this jacket. Fully lined, with internal pocket and embroidery access zip.

NAVY

BLACK

CHARCOAL

SIZE 4 - 26

TOP RIGHT

60112 WOMENS LONGLINE JACKET

Designed to be longer in length. Fully lined with 1 internal pocket, 2 front pockets and embroidery access zip.

NAVY

BLACK

CHARCOAL

SIZE 4 - 26

BOTTOM LEFT

60119 WOMENS 2 BUTTON MID-LENGTH JACKET

Contemporary styling with refined shoulder shape. Fully lined with 1 internal pocket, 2 front pockets and embroidery access zip.

NAVY

BLACK

CHARCOAL

SIZE 4 - 26



LEFT
30112 WOMENS SHORT SLEEVE DRESS

A classic shift dress. Fully lined with back zip, multi-pleat hem and designed to finish above the knee.

NAVY

BLACK

CHARCOAL

SIZE 4 - 22



RIGHT
30121 WOMENS SLEEVELESS V NECK DRESS

Elegant dress designed to be worn on its own or layered. With natural drape, full lining and a concealed back zip.

NAVY

BLACK

CHARCOAL

SIZE 4 - 22



ENCASED
ELASTIC
WAISTBAND



REAR BOX
PLEATS



TOP LEFT

RG5312L WOMENS MID-WAIST PENCIL SKIRT

Mid-waist pencil skirt with encased elastic on waistband sides. Designed to finish at the knee. Concealed back zip and hem split. No pockets for a clean look.

NAVY

BLACK

CHARCOAL

SIZE 4 - 26

TOP RIGHT

20111 WOMENS RELAXED FIT SKIRT

Longer length skirt with back hem split and concealed zip for a seamless finish. Front welt pockets under the waistband.

NAVY

BLACK

CHARCOAL

SIZE 4 - 26

BOTTOM LEFT

20115 WOMENS MULTI-PLEAT SKIRT

Box pleats in rear for modern look and comfort. Belt loops, deep side pockets, and designed to finish at the knee.

NAVY

BLACK

CHARCOAL

SIZE 4 - 26

RGP315L WOMENS TAPERED LEG
ADJUSTABLE WAIST PANT

A modern tapered leg shape pant with a mid-rise fit. Hidden elastic waistband for a better fit through the waist and hips providing comfort for those on the move.



SIZE 4 - 30

10123 WOMENS ULTRA COMFORT WAIST PANT

Sits above waistline with higher rise and slightly tapered through the leg. Elastic waistband for extra stretch and comfort. Perfect for those in functional roles.



SIZE 4 - 32

10111 WOMENS RELAXED PANT

A comfortable everyday mid-rise pant that sits just below the waistline. Straight leg and shaped waistband for extra support. A great pant for those after a clean relaxed look.

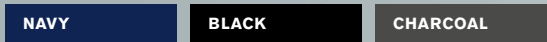

SIZE 4 - 26



**HIDDEN
ELASTIC
WAISTBAND**



**FUNCTIONAL
SIDE POCKETS**



**TAPERED LEG
SHAPE**

**TAPERED LEG ADJUSTABLE
WAIST PANT**



HIGHER
RISE

TAPERED
THROUGH LEG

ULTRA COMFORT WAIST PANT



STRAIGHT
LEG

RELAXED PANT

COOL STRETCH SUITING

10115 WOMENS ADJUSTABLE WAIST PANT

Straight leg pant with a hidden elastic waistband and deep front side pockets.

- NAVY
- BLACK
- CHARCOAL

SIZE 4 - 30

10117 WOMENS SLIM LEG PANT

Make a statement with this mid-rise pant that sits slightly below waistline. Featuring a tapered leg, narrow leg opening, and hem splits.

- NAVY
- BLACK
- CHARCOAL

SIZE 4 - 20

10121 WOMENS BANDLESS SLIM LEG PANT

Mid-rise pant that sits slightly below waistline with a tapered leg and side zip opening. Perfect for pear shaped bodies.

- NAVY
- BLACK
- CHARCOAL

SIZE 4 - 26



ADJUSTABLE WAIST BAND

ADJUSTABLE WAIST PANT



COOL STRETCH SUITING

MOTHERHOOD CAPSULE

Embrace comfort, style, and practicality in our carefully created range of maternity wear.



RIGHT WORN WITH
RT262LS MALI TUNIC T-TOP

FAR LEFT

RGS307L WOMENS MATERNITY SKIRT

Soft front expandable rib panel designed to sit high over your bump and fit perfectly through all stages of pregnancy. Back pocket, and back pleats for ease of movement.

NAVY

BLACK

SIZE S - XL

BELOW

10100 WOMENS MATERNITY PANT

Soft front expandable rib panel designed to fit perfectly through all stages of pregnancy. Mid-rise with a straight leg.

NAVY

BLACK

CHARCOAL

SIZE S - XL



RIGHT WORN WITH RB967LS
KAYLA V-NECK PLEAT BLOUSE



80111 MENS 2 BUTTON CLASSIC JACKET

A comfortable and well-structured jacket with under-arm comfort pads, lining with silver piping trim, embroidery zip and double vents at the rear, and fully functional outer pockets.

NAVY

BLACK

CHARCOAL

SIZE 87R - 142R



TOP LEFT

70113 MENS SLIMLINE PANT

Flat front and tapered through the leg. Waistband with stretch fusing. Internal security pocket on right front pocket, and 2 rear pockets.

NAVY

BLACK

CHARCOAL

SIZE 72R - 112R

TOP RIGHT

70112 MENS FLAT FRONT PANT

Flat front, straight through the leg. Waistband with stretch fusing. Internal security pocket on right front pocket, and 2 rear pockets.

NAVY

BLACK

CHARCOAL

SIZE 72R - 112R, 107S - 127S

Available in regular and stout fits

BOTTOM LEFT

70114 MENS ADJUSTABLE WAIST PANT

Flat front and straight through the leg. With hidden elastic waistband for extra stretch and comfort. A 'roomier' mid-rise and deep side pockets.

NAVY

BLACK

CHARCOAL

SIZE 72R - 112R, 107S - 127S

Available in regular and stout fits

A man and a woman are standing side-by-side against a plain, light-colored background. The woman on the left is wearing a black, sleeveless, V-neck dress with a subtle seam across the waist. The man on the right is wearing a black suit jacket over a light-colored, button-down shirt. Both are looking directly at the camera with neutral expressions.

COMFORT WOOL STRETCH SUITING

Luxurious wool suiting that's breathable, durable and comfortable. Available in Navy, Black and Charcoal.

55% POLYESTER
43% WOOL 2% ELASTANE



TOP LEFT

64013 WOMENS REVERSE LAPEL JACKET

Elegant and on-trend styling will make you stand out from the crowd with this jacket. Fully lined, with internal pocket and embroidery access zip.

NAVY

BLACK

CHARCOAL

SIZE 4 - 26

TOP RIGHT

64012 WOMENS LONGLINE JACKET

Longer in length, perfect for those after extra coverage. Fully lined with 1 internal pocket, 2 front pockets and embroidery access zip.

NAVY

BLACK

CHARCOAL

SIZE 4 - 26

BOTTOM LEFT

64019 WOMENS 2 BUTTON MID-LENGTH JACKET

Contemporary styling with refined sleeve and shoulder shape. Fully lined with 1 internal pocket, 2 front pockets and embroidery access zip.

NAVY

BLACK

CHARCOAL

SIZE 4 - 26



LEFT
34012 WOMENS SHORT SLEEVE DRESS

A classic shift dress. Fully lined with back zip, multi-pleat hem and designed to finish above the knee.

NAVY

BLACK

CHARCOAL

SIZE 4 - 22



RIGHT
34021 WOMENS SLEEVELESS V NECK DRESS

Elegant dress designed to be worn on its own or layered. With natural drape, full lining and a concealed back zip.

NAVY

BLACK

CHARCOAL

SIZE 4 - 22



LEFT
24011 WOMENS RELAXED FIT SKIRT

Traditional knee-length skirt with split in back hem and concealed zip for a seamless finish.

NAVY

BLACK

CHARCOAL

SIZE 4 - 26



REAR BOX
PLEATS

RIGHT
24015 WOMENS MULTI-PLEAT SKIRT

Box pleats in rear for modern look and comfort. Belt loops, deep side pockets and designed to finish at the knee.

NAVY

BLACK

CHARCOAL

SIZE 4 - 26

COMFORT WOOL STRETCH SUITING

14015 WOMENS ADJUSTABLE WAIST PANT

The best-selling pant in the range is a must-have for your wardrobe. With a hidden elastic waistband and deep front side pockets.



SIZE 4 - 30

14011 WOMENS RELAXED PANT

A comfortable everyday pant, mid-rise waist. Straight leg, front horizontal pockets with 1 pocket on the rear.



SIZE 4 - 26

14017 WOMENS SLIM LEG PANT

Slim leg pants that taper into the ankle with a side split. Featuring front horizontal pockets.



SIZE 4 - 20



**ADJUSTABLE
WAIST BAND**



ADJUSTABLE WAIST PANT



STRAIGHT
LEG

RELAXED PANT



MID-RISE

TAPERED
THROUGH LEG

HEM SPLITS

SLIM LEG PANT

COMFORT WOOL STRETCH SUITING



84011 MENS 2 BUTTON CLASSIC JACKET

A comfortable and well-structured jacket with under-arm comfort pads, lining with silver piping trim, embroidery zip and double vents at the rear, and fully functional outer pockets.

NAVY

BLACK

CHARCOAL

SIZE 87R - 142R



TOP LEFT

74013 MENS SLIMLINE PANT

Flat front and tapered through the leg. Waistband with stretch fusing. Internal security pocket on right front pocket, and 2 rear pockets.

NAVY

BLACK

CHARCOAL

SIZE 72R - 112R

TOP RIGHT

74012 MENS FLAT FRONT PANT

Flat front, straight through the leg. Waistband with stretch fusing. Internal security pocket on right front pocket, and 2 rear pockets.

NAVY

BLACK

CHARCOAL

SIZE 72R - 122R

BOTTOM LEFT

74014 MENS ADJUSTABLE WAIST PANT

Flat front and straight through the leg. With hidden elastic waistband for extra stretch and comfort. A 'roomier' mid-rise and deep side pockets.

NAVY

BLACK

CHARCOAL

SIZE 72R - 127R

OUTERWEAR & KNITWEAR

A true trans-seasonal wardrobe calls for versatile outerwear. With flattering silhouettes and modern detailing, these styles will be hard-working additions to your working wardrobe.





MELBOURNE

A timeless piece with lightweight filling that is perfect for the cooler months on the road or in the office. Soft brushed fabric provides a premium look and soft hand feel. The Melbourne Jacket is ideal for those after an alternative to Bonded Polar Fleece Jackets.

Design features include external pockets, internal pockets, detachable hood, adjustable cuffs, and adjustable waist to provide shape (womens style only).



ADJUSTABLE
WAIST ON
WOMENS
STYLE

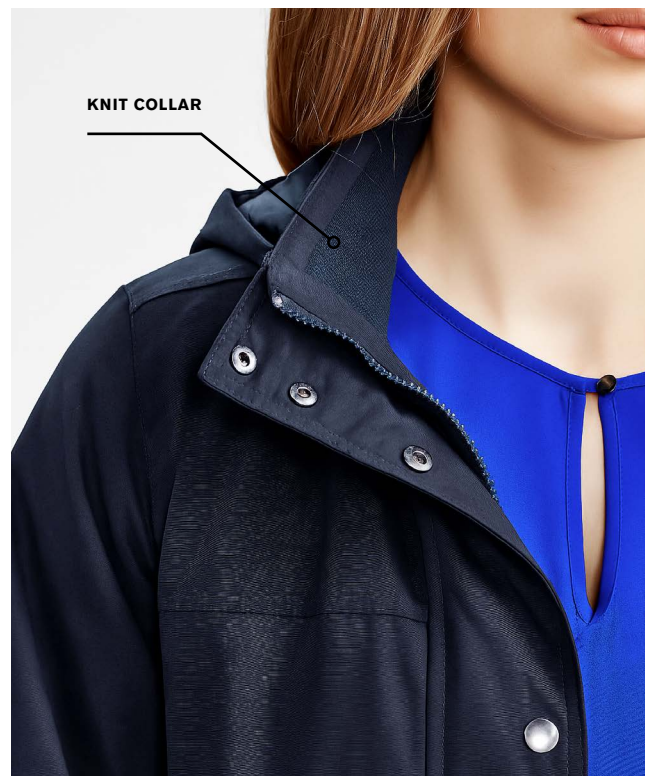

KNIT COLLAR



INTERNAL POCKET



QUILTED LINING



OUTERWEAR & KNITWEAR

RJK265L WOMENS COMFORT JACKET
RJK265M MENS COMFORT JACKET

Main Shell: 45% Cotton 44% Polyester 11% Nylon,
water repellent for light showers
Lining: 100% Polyester
Filling: 100% Polyester, lightweight 60gsm
Back Yoke: 100% Cotton

BLACK **NAVY**

WOMENS **SIZE** XS - 2XL
MENS **SIZE** S - 3XL, 5XL

SKYE

A relaxed fitting sweater top that has endless possibilities. Skye is crafted from sustainable Lyocell. Features dropped shoulders that lead into raglan sleeves, with a hem designed to sit on the hips.

RSW370L WOMENS BATWING SWEATER TOP

100% Lyocell

BLACK

NAVY

SIZE XXS - 2XL





CHELSEA

The ultimate layering cardigan to take you from cold winters through to air-conditioned summer offices.

Wool blend knit provides the perfect blend of warmth, softness and hard-wearing properties. Machine washable on gentle cycle with wool-approved detergent.

RLC970L WOMENS
LONG LINE CARIDGAN

50% Merino Wool 50% Acrylic, 200gsm

BLACK

NAVY

SIZE XXS - 4XL



SOFIA

Waterfall drapes are centred through the front allowing for visibility of branding. Wear with chinos or jeans for a smart casual look, or with suiting lowers for a more corporate look. Coordinate Camel with Navy or Black lowers.

Back hem on sizes XXS - L is designed to sit mid-hip, with sizes XL - 4XL designed to sit 3cm lower.

Wool blend knit provides warmth, softness and hard-wearing properties.

RLC267L WOMENS WATERFALL CARDIGAN

50% Merino Wool 50% Acrylic, 200gsm

BLACK

NAVY

CAMEL

SIZE XXS - 4XL



XL SIZES
FEATURE
LONGER
BACK HEM









OSAKA

Knitted from cotton-rich yarn, this style features a modern narrow V-neck allowing the wearer to style over a t-shirt or shirt. Rib finishing on hem and cuff provides a more tailored fit.

Pineapple knit adds a textural element to elevate any outfit.

RJP266M MENS PINEAPPLE KNIT JUMPER

55% Cotton 45% Acrylic, 12 Gauge

BLACK

NAVY

SIZE XS - 3XL, 5XL





RA268U UNISEX CASUAL BELT

Braided stretch belt, with leather trim and metal hardware.

BLACK/BLACK

NAVY/BROWN

SIZE XS - S (order S), M - L (order L),
XL - 2XL (order 2XL), 3XL - 4XL (order 4XL)



NEW RA572M MENS LEATHER BELT

Grained leather, with silver metal buckle fastening.

BLACK

SIZE 72 - 97, 102 - 127, cut to size



RA972L WOMENS BELT

Leather with metal buckle. Size Small suitable for XS - S sizes.

BLACK

SIZE S - 3XL



99300 MENS REVERSIBLE BELT

Leather inner, PU outer with metal buckle.

BLACK/BROWN

SIZE 72-97, 102-127, cut to size



bizcare

CH248L BIZ CARE WOMENS HIJAB

100% Polyester Georgette.

BLACK

NAVY

SIZE One Size, 172cm (L) x 63cm (W)

WOMENS SIZE GUIDE



HOW TO MEASURE

Biz Corporates apparel sizes are designed to fit average industry standards for the below body measurements. Please use this handy Body Measurement Guide to compare your own measurements and help you determine which size to order. Use these measurements as a guide when selecting the right size garment, but also consider the garment fit. Refer to page 115 for garment fit classifications.

A. BUST

Measure under your arms and across shoulder blades, around the fullest part of your bust. Hold one finger between body and tape.

B. WAIST

Measure around your natural waistline while holding one finger between body and tape. This is the smallest part of your waist.

C. HIP

Measure around fullest part of your hips (about 20 – 24cm down from waist) while standing naturally.

PANT AND SKIRT LENGTHS

Pants and skirts will vary in length depending on the height of each individual and also their shape. All pants come with a hem allowance allowing for easy alterations.

TOPS, JACKETS, KNITWEAR, OUTERWEAR

	XXS		XS	S	M	L	XL	2XL		3XL		4XL		5XL	
AU/NZ	4	6	8	10	12	14	16	18	20	22	24	26	28	30	
CA/US	0	2	4	6	8	10	12	14	16	18	20	22	24	26	
Bust	cm	75-77	78-82	83-87	88-92	93-97	98-102	103-108	109-114	115-119	120-124	125-129	130-134	135-139	140-144
	in	29-30	30-32	32-34	34-36	36-38	38-40	40-42	42-44	44-46	46-48	48-50	50-52	52-54	54-56

DRESSES, SKIRTS, AND PANTS

	XXS		XS	S	M	L	XL	2XL		3XL		4XL		5XL		
AU/NZ	4	6	8	10	12	14	16	18	20	22	24	26	28	30	32	
CA/US	0	2	4	6	8	10	12	14	16	18	20	22	24	26	28	
Waist	cm	57-59	60-64	65-69	70-74	75-79	80 - 84	85 - 90	91 - 96	97 - 101	102 - 106	107 - 111	112 - 116	117 - 121	122 - 126	127-131
	in	22-23	23-25	25-27	27-29	29-31	31-33	33-35	35-37	37-39	40-42	42-44	44-46	46-48	48-50	50-52
Hip	cm	84-86	87-91	92-96	97-101	102-106	107-111	112-117	118-123	124 - 128	129 - 133	134 - 138	139 - 143	144 - 148	149 - 153	154-158
	in	33-34	34-36	36-38	38-40	40-42	42-44	44-46	46-48	48-50	50-52	52-54	54-56	56-58	58-60	60-62

All measurements provided are approximate and for reference only. The size conversion chart is a guide only, actual sizing may vary according to the style and fit of the garment. The waist specifications are the natural waist measurements, which have to be considered even though the garments will fit lower.

STYLE AND FIT GUIDE

Once you have determined your garment size, use the guide below to choose the best shirt fit and pant style for your body type and comfort. Look out for the corresponding shirt fit symbols on page 118 - 121 to make selecting your corporate range easier.

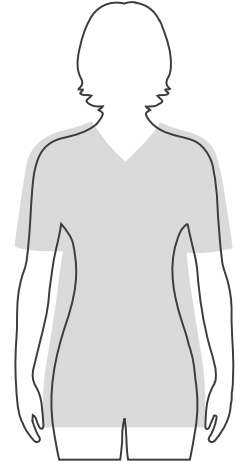
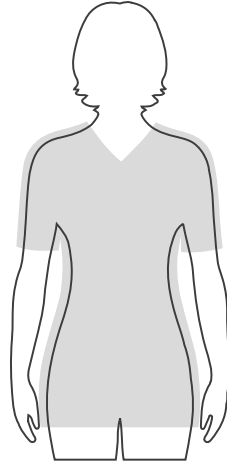
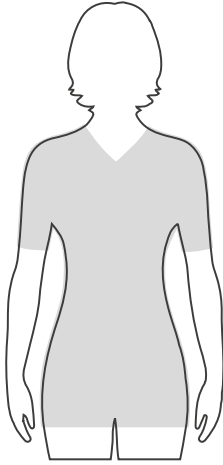

FT **FITTED**
Designed to sit close to the body and more fitted at the waist.

SF **SEMI-FITTED**
Gently shaped to follow the curve of the body, giving shape without being fitted. Suitable for most body types.

EF **EASY FIT**
Relaxed looser fit with a longer line.

WAISTLINE

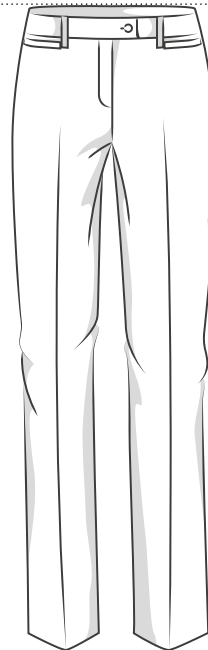
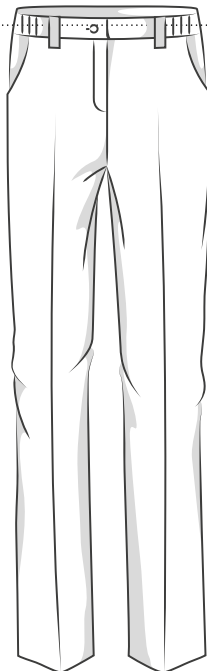
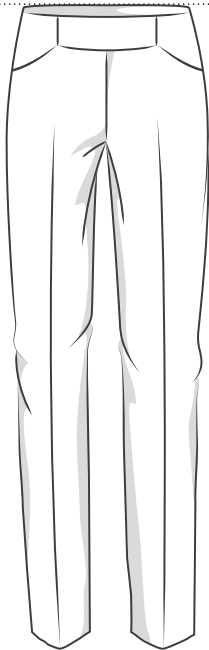

BANDLESS SLIM LEG PANT
- Sits slightly below waistline
- Tapered through leg
- Narrow leg opening
- Hem sits on the ankle

SLIM LEG MID-RISE PANT
- Sits slightly below waistline
- Tapered through leg
- Narrow leg opening with splits
- Hem sits on the ankle

ULTRA COMFORT WAIST PANT
- Sits above waistline
- Slightly tapered through leg
- Elastic waistband through the back and side front
- Wide-leg opening

RELAXED FIT PANT
- Sits slightly below waistline
- Slightly tapered through leg
- Wide-leg opening
- Shaped waistband

ADJUSTABLE WAIST TAPERED LEG PANT
- Sits mid-rise
- Tapered fit through leg
- Tapered opening
- Hidden stretch waistband with improved fit

MENS SIZE GUIDE



HOW TO MEASURE

Biz Corporates apparel sizes are designed to fit average industry standards for the below body measurements. Please use this handy Body Measurement Guide to compare your own measurements and help you determine which size to order. Use these measurements as a guide when selecting the right size garment, but also consider the garment fit. Refer to page 117 for garment fit classifications.

A. NECK

Measure around the middle of your neck at collar level, keeping the tape loose to make allowance for comfort.

B. CHEST

Measure under your arms and across shoulder blades, around the fullest part of your chest. Hold one finger between body and tape.

C. WAIST

Measure around your natural waistline while holding one finger between body and tape. Measure over shirt at the position your pants would normally sit.

D. IN SEAM

Measure from the crotch seam to the bottom of the inside leg of a well-fitting pair of pants.

SHIRTS

AU/NZ		XXS	XS	S	M	L	XL	2XL		3XL		4XL		5XL		6XL		7XL	
Chest	cm	87	92	97	102	107	112	117	122	127	132	137	142	147	152	157	162	167	172
	in	34.3	36.2	38.2	40.2	42.1	44.1	46.1	48	50	52	54	56	57.8	59.8	61.8	63.7	65.7	67.7
Neck	cm	34	36	38	40	42	44	46	48	50	52	54	56	56	56	58	58	58	58
	in	13.4	14.2	15	15.7	16.5	17.3	18.1	18.9	19.7	20.5	21.2	22	22	22	22.8	22.8	22.8	22.8

JACKETS, KNITWEAR, OUTERWEAR

AU/NZ		XXS	XS	S	M	L	XL	2XL		3XL		4XL		5XL		6XL		7XL	
Chest	cm	87	92	97	102	107	112	117	122	127	132	137	142	147	152	157	162	167	172
	in	34	36	38	40	42	44	46	48	50	52	54	56	58	60	62	64	66	68
Waist	cm	72	77	82	87	92	97	102	107	112	117	122	127	132	137	142	147	152	157
	in	28	30	32	34	36	38	40	42	44	46	48	50	52	54	56	58	60	62

PANTS - REGULAR FIT

Waist	cm	72	77	82	87	92	97	102	107	112	117	122	127
	in	28	30	32	34	36	38	40	42	44	46	48	50
In Seam	cm	80	81	81	82	82	83	83	84	84	84	84	84
	in	31	32	32	32	32	33	33	33	33	33	33	33

PANTS - STOUT FIT (available in selected styles only)

Waist	cm									107	112	117	122	127
	in									42	44	46	48	50
In Seam	cm									84	84	84	84	84
	in									33	33	33	33	33

All measurements provided are approximate and for reference only. The size conversion chart is a guide only, actual sizing may vary according to the style and fit of the garment. The waist specifications are the natural waist measurements, which have to be considered even though the garments will fit lower.

STYLE AND FIT GUIDE

Once you have determined your garment size, use the guide below to choose the best shirt fit and pant style for your body type and comfort. Look out for the corresponding shirt fit symbols on page 120 - 121 to make selecting your corporate range easier.

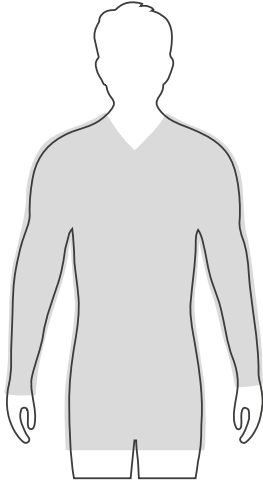

SL **SLIM FIT**
Tapered through the chest, shoulders and waist for a tailored fit. Perfect for those with a straight body, and after a slim modern fit.

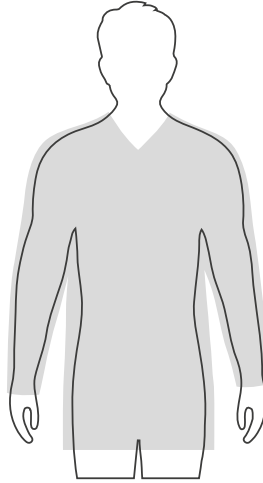

CL **CLASSIC FIT**
Classic fit, with slight tapering through the chest and shoulders. Straight fit through the waist. Suitable for all body shapes.

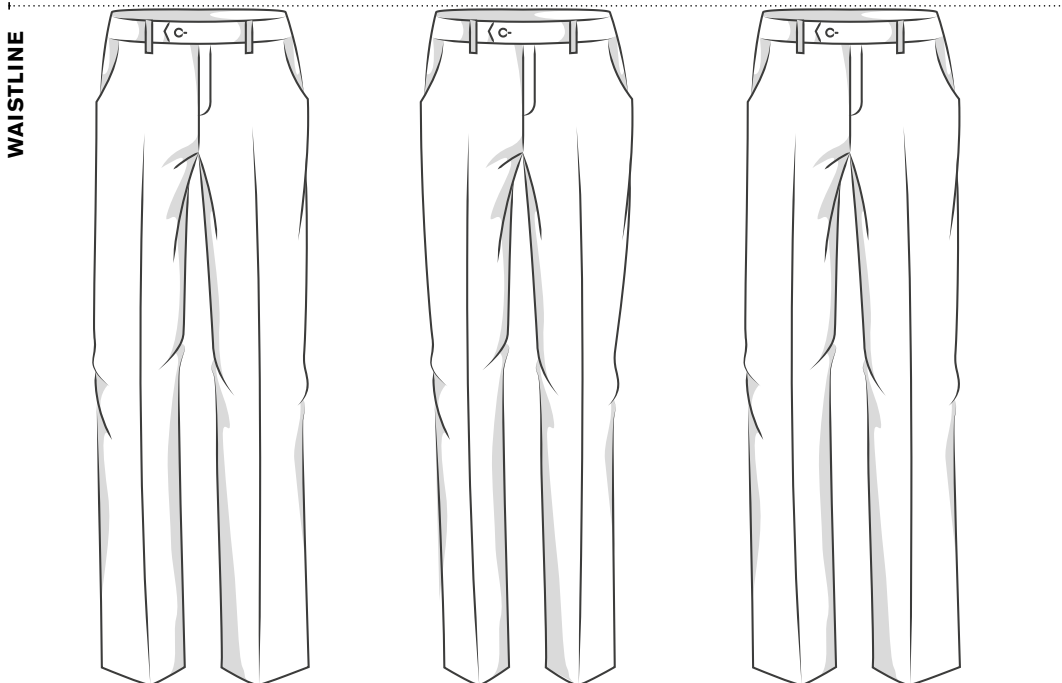

FLAT FRONT
- Sits slightly below the waistline
- Straight leg shape
- Straight leg opening

SLIM LEG
- Sits slightly below the waistline
- Tapered leg shape
- Narrow leg opening

ADJUSTABLE WAIST
FLAT FRONT
- Sits slightly below the waistline
- Straight leg shape and opening
- Hidden stretch waistband

BLOUSES & TOPS

SYDNEY

Georgette Front and Sleeves: 100% Polyester
 Stretch Jersey Back: 95% Polyester 5% Elastane
 Double fabric garment to provide a contrast of textures.
 Front of garment is made from lightweight Georgette,
 with the back made from stretch Jersey.

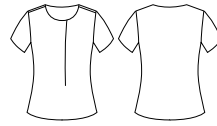
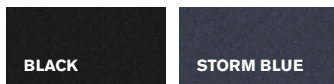

Sydney T-Top

Style	RT065LS	EF
Sizes	4 - 26	
Pages	26	

JULIETTE

100% Polyester
 An opulent lightweight fabric with high drape and soft hand feel.
 Easy-care, machine washable with little to no pressing required.

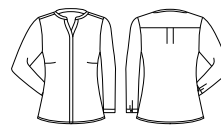

Juliette L/S Blouse

Style	44210	SF
Sizes	4 - 26	
Pages	22, 23	

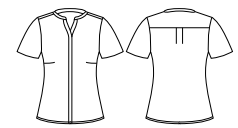

Juliette S/S Blouse

Style	RB977LS	SF
Sizes	4 - 26	
Pages	23	

SEVILLE & VIENNA

100% Polyester Georgette
 Luxurious lightweight breezy Georgette fabric with a subtle
 surface texture and soft drape. Easy-care, machine washable
 with little to no pressing required. Quick dry. Seville - double
 layered style. Vienna - single layer style.



Seville Layered Blouse

Style	RB260LN	SF
Sizes	4 - 20	
Pages	24	



Vienna S/S Blouse

Style	RB261LS	EF
Sizes	4 - 26	
Pages	25	

ARIA

100% Polyester Georgette
 Luxurious lightweight breezy Georgette fabric with a subtle
 surface texture and soft drape. Easy-care, machine washable
 with little to no pressing required. Quick dry.



Aria Fluted Sleeve Blouse

Style	RB966LS	SF
Sizes	4 - 26	
Pages	28, 29	

BLOUSES & TOPS

LUCY

100% Polyester Georgette

Luxurious lightweight breezy Georgette fabric with a subtle surface texture and soft drape. Easy-care, machine washable with little to no pressing required. Quick dry.

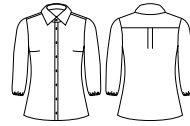

Lucy 3/4 Sleeve Blouse

Style	RB965LT	SF
Sizes	4 - 26	
Pages	27	

ESTELLE & KAYLA

100% Polyester

Silk-like hand feel, with a subtle hammered fabric finish for added sophistication. Fabric is lightweight, making it perfect for all climates. Handle me with extra care.

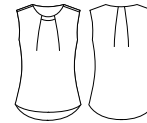
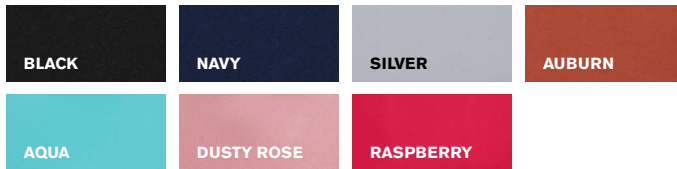

Estelle Pleat Blouse

Style	RB973LN	SF
Sizes	4 - 20	
Pages	32, 33	

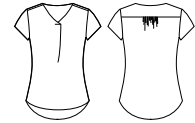

Kayla V-Neck Pleat Blouse

Style	RB967LS	EF
Sizes	4 - 26	
Pages	30, 31	

CAMILLE

60% Viscose 35% Nylon 5% Elastane

Soft knit structured fabric providing stretch and comfort. Easy-care fabric, machine washable with little to no pressing.

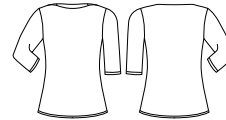

Camille T-Top

Style	44113	SF
Sizes	4 - 26	
Pages	36	

BLAISE

95% Polyester 5% Elastane

Jersey knit structure provides stretch and comfort, combined with durable and easy-care properties, making this fabric a wardrobe essential. Machine washable with little to no pressing required.



Blaise T-Top

Style	44412	SF
Sizes	4 - 26	
Pages	34, 35	

BLOUSES & TOPS

MALI

95% Polyester 5% Elastane

Jersey knit structure provides stretch and comfort, combined with durable and easy-care properties. Machine washable with little to no pressing required. Style suitable for maternity.



Mali Stretch Tunic T-Top

Style	RT262LS	SF
Sizes	6 - 26	
Pages	37	

DAHLIA

100% Lenzing Ecovero™

This garment is made from Ecovero™ yarn, making for a more sustainable and conscientious product. Due to the nature of the fabric, light press after washing is recommended. Do not steam.

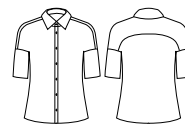

Dahlia 3/4 Sleeve Tunic Blouse

Style	RB366LT	EF
Sizes	4 - 30	
Pages	20	

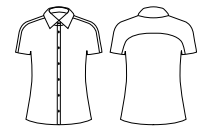

Dahlia S/S Tunic Blouse

Style	RB365L	EF
Sizes	4 - 26	
Pages	20, 21	

EVELYN

100% Recycled Polyester

A range of polished styles, designed for all office based roles, offering comfort and style across varying climates. Each piece is created with easy care, wash-and-wear practicality in mind.



Evelyn L/S Sleeve Blouse

Style	RU569LL	EF
Sizes	6 - 30	
Pages	14, 17	

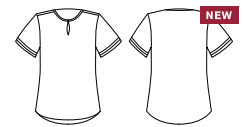

Evelyn S/S Tunic Blouse

Style	RU569LS	EF
Sizes	6 - 30	
Pages	16	

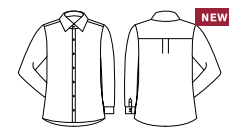

Evelyn L/S Sleeve Blouse

Style	RU570LL	EF
Sizes	6 - 26	
Pages	16	

RUCHÉ

98% Polyester 2% Elastane

Made from a unique textured, high-stretch knit fabric, styles feature soft, voluminous sleeves and a relaxed fit through the body. The easy care, wash-and-wear fabric makes it suitable for all office-based roles.

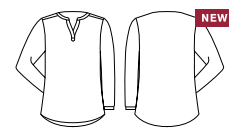

Ruché L/S Sleeve Blouse

Style	RU568LL	EF
Sizes	6 - 30	
Pages	19	

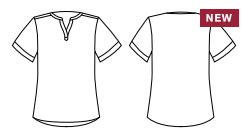

Ruché S/S Tunic Blouse

Style	RU568LS	EF
Sizes	6 - 30	
Pages	18, 19	

SHIRTING

CHARLIE

60% Cotton 40% Polyester,
with mechanical stretch

A range of smart casual shirting in
modern styles and shapes, suitable
for all work environments. Cotton-rich
shirting will keep you cool and dry.

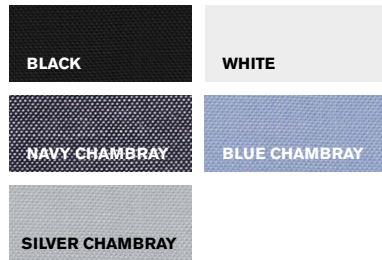

SPRINGFIELD

100% Cotton

Premium corporate shirting available
for men and women. Breathable and
lightweight making it perfect for
warmer climates. Gentle machine
wash and cool iron.



WOMENS



Charlie L/S Shirt

Style	RS968LL	SF
Sizes	4 - 26	
Pages	38	



Charlie 3/4 Sleeve Shirt

Style	RS968LT	SF
Sizes	4 - 26	
Pages	39	



Charlie S/S Shirt

Style	RS968LS	SF
Sizes	4 - 26	
Pages	39	

MENS



Charlie Classic Fit L/S Shirt

Style	RS968ML	CL
Sizes	S - 5XL	
Pages	40	

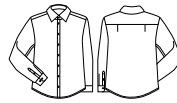

Charlie Slim Fit L/S Shirt

Style	RS969ML	SL
Sizes	XS - 3XL	
Pages	40, 41	



Charlie Classic Fit S/S Shirt

Style	RS968MS	CL
Sizes	S - 5XL	
Pages	40	

WOMENS



Springfield 3/4 Sleeve Shirt

Style	43411	SF
Sizes	4 - 26	
Pages	43	



Springfield S/S Shirt

Style	43412	SF
Sizes	4 - 26	
Pages	43	

MENS



Springfield L/S Shirt

Style	43420	CL
Sizes	XS - 5XL	
Pages	43	



Springfield S/S Shirt

Style	43422	CL
Sizes	XS - 5XL	
Pages	42	

SHIRTING

NOAH

100% Cotton, with easy-care finish
Soft luxurious 100% cotton fabric, with easy-care finish. Breathable and lightweight making it perfect for warmer climates. Gentle machine wash and cool iron.



NEWPORT

65% Cotton 33% Polyester 2% Elastane
Cotton-rich fabric provides a soft hand feel, with the durability of polyester. Yarn-dyed gingham check for a premium look, with added elastane for comfort and stretch. Gentle machine wash and cool iron.

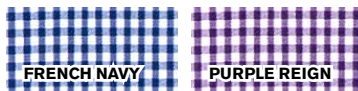

HUDSON

100% Cotton
Yarn-dyed dobby fabric. Breathable and lightweight making it perfect for warmer climates. Gentle machine wash and cool iron.



MENS



Noah L/S Shirt

Style	RS070ML	CL
Sizes	XS - 5XL	
Pages	15, 44, 45	

WOMENS



Newport 3/4 Sleeve Shirt

Style	42511	FT
Sizes	4 - 26	
Pages	46	



Newport S/S Shirt

Style	42512	FT
Sizes	4 - 26	
Pages	46	

MENS



Newport L/S Shirt

Style	42520	CL
Sizes	XS - 5XL	
Pages	46	



Newport S/S Shirt

Style	42522	CL
Sizes	XS - 5XL	
Pages	46	

WOMENS



Hudson L/S Shirt

Style	40310	SF
Sizes	4 - 26	
Pages	47	



Hudson 3/4 Sleeve Shirt

Style	40311	SF
Sizes	4 - 26	
Pages	47	

MENS

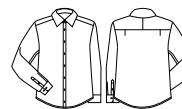

Hudson L/S Shirt

Style	40320	CL
Sizes	XS - 5XL	
Pages	47	



Hudson S/S Shirt

Style	40322	CL
Sizes	XS - 5XL	
Pages	47	

SMART CASUAL SEPARATES

TRAVELLER CHINO RANGE

97% Cotton 3% Elastane

Premium stretch chino range, in a comfortable and easy-care fabric. Soft peached hand feel.

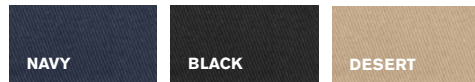

Fabric care instruction:

- Wash before wearing, machine wash cold, inside out with like colours. Do not bleach, hang to dry in shade. Can be tumble dried on low. Cool iron. Dry cleanable (P).

SCUBA PONTE

70% Viscose 25% Recycled Polyester 5% Elastane. Conscious product choice, made from post-consumer recycled polyester. Each style is noted with the equivalent plastic bottles recycled.



Fabric care instructions:

- Easy-care, warm machine wash on gentle cycle. Wash with like colours, do not bleach, do not tumble dry. Cool iron if required.

ARDEN BLAZER

98% Cotton 2% Elastane

100% Cotton lining, 100% Polyester sleeves lining

Linen-look fabric that is durable and breathable.

The perfect trans-seasonal fabric.



Fabric care instruction:

- Dry clean only.

WOMENS

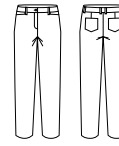

Slim Leg Stretch Chino Pant

Style	RG263L
Sizes	4 - 26
Pages	50, 51

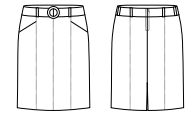

Mid Waist Stretch Chino Skirt

Style	RGS264L
Sizes	4 - 26
Pages	52, 53

MENS

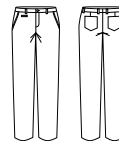

Tapered Leg Stretch Chino Pant

Style	RG263M
Sizes	72R - 127R
Pages	56, 57

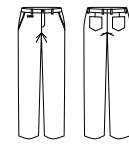

Modern Leg Stretch Chino Pant

Style	RG264M
Sizes	72R - 127R
Pages	54, 55

WOMENS

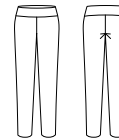

Scuba High-Rise Leggings

Style	RG303L
Sizes	XXS - 2XL
Pages	63

Equivalent of 6 plastic bottles

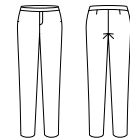

Scuba Mid-Rise Pant

Style	RG304L
Sizes	XXS - 3XL
Pages	62

Equivalent of 8 plastic bottles

WOMENS



Arden Blazer

Style	RBL068L
Sizes	4 - 26
Pages	64

MENS

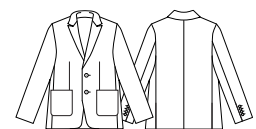

Arden Blazer

Style	RBL068M
Sizes	87R - 127R
Pages	64, 65

SMART CASUAL SEPARATES

CHLOE

100% Polyester, with wicking

Luxurious breezy Georgette fabric with a subtle texture and soft drape. Added wicking to keep you cool and dry.

NAVY

BLACK

Fabric care instruction:

- Easy-care, warm machine wash on gentle cycle. Wash with like colours, do not bleach, do not tumble dry. Cool iron if required.

ADELE

80% Recycled Polyester 17% Viscose 3% Elastane

Elevate your wardrobe with the Adele Midi Dress for a refreshing, stylish look for the office. Designed to sit mid-calf, for a modern look. Style with long boots, heels or flats.

BLACK

Fabric care instruction:

- Remove belt before washing, machine wash warm, in gentle cycle, wash with like colours, wash inside out. Do not bleach. May be tumble dried warm or line dry in shade. Warm iron. Can be dry cleaned.

WOMENS



Chloe Shirt Dress

Style	RD069L
Sizes	4 - 20
Pages	60, 61

WOMENS

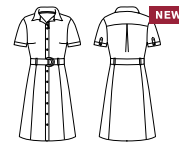

Adele Shirt Dress

Style	RO571LS
Sizes	6 - 26
Pages	48, 49, 58, 59

Equivalent of 30 plastic bottles

RENEW SUITING

RENEW

77% Recycled Polyester 20% Viscose 3% Elastane
A lightweight easy-care, crease resistant fabric that is soft, and durable. Contains stretch for comfort and viscose for breathability. Conscious product choice, with 77% made from post-consumer recycled polyester. Each style is noted with the equivalent plastic bottles recycled.

NAVY DUSK

PENCIL BLACK

Fabric care instructions:

- All items machine washable in warm water at a gentle setting. Wash garment inside out with similar colours. Medium heat iron. Can be dry cleaned.
- Jackets: Hang to dry away from sunlight. Do not tumble dry.
- All other items: Hang to dry away from sunlight or tumble dry low to medium temperature.
- Please refer to the care label for garment specific care instructions.

WOMENS

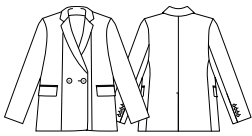

Double Breasted Longline Jacket

Style	RJ400L
Sizes	4 - 22
Pages	70, 71, 72

Equivalent of 26 plastic bottles

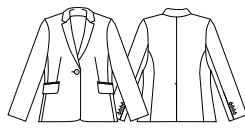

Single Button Mid-Length Jacket

Style	RJ401L
Sizes	4 - 30
Pages	73

Equivalent of 22 plastic bottles

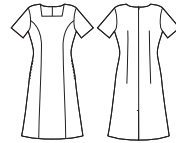

Short Sleeve Dress

Style	RD409L
Sizes	4 - 22
Pages	74, 75

Equivalent of 19 plastic bottles

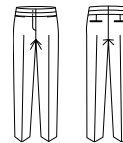

7/8 Mid-Waist Slim Leg Pant

Style	RGP406L
Sizes	4 - 22
Pages	76, 77

Equivalent of 18 plastic bottles

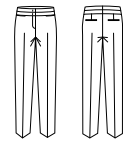

Mid-Waist Slim Leg Pant

Style	RGP405L
Sizes	4 - 22
Pages	76, 77

Equivalent of 19 plastic bottles

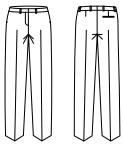

Tapered Adjustable Waist Pant

Style	RGP404L
Sizes	4 - 30
Pages	76, 77

Equivalent of 20 plastic bottles

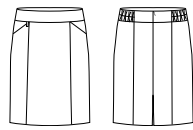

Functional Pencil Skirt

Style	RGS403L
Sizes	4 - 26
Pages	75

Equivalent of 12 plastic bottles

MENS

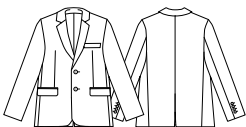

City Fit Blazer

Style	RJ401M
Sizes	87 - 142
Pages	71, 78

Equivalent of 26 plastic bottles

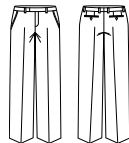

Slim Fit Flat Front Pant

Style	RGP407M
Sizes	72R - 112R
Pages	71, 79

Equivalent of 19 plastic bottles

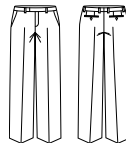

Adjustable Waist Pant

Style	RGP408M
Sizes	72R - 127R
Pages	79

Equivalent of 20 plastic bottles

SIENA SUITING

SIENA

79% Polyester 17% Viscose 4% Elastane

A lightweight easy-care fabric that is soft, and durable.

Contains stretch for comfort and viscose for breathability.

Suitable for both functional and corporate roles.



Fabric care instructions:

- Pants and skirts - Warm gentle machine wash. Wash with similar colours. Do not bleach, soak or tumble dry. Line dry in shade. Warm iron. Do not iron over 150°C. Do not dry clean.
- Jackets – Dry clean only.

WOMENS

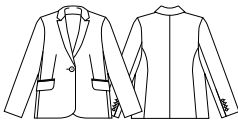

1 Button Longline Jacket

Style	60717
Sizes	4 – 26
Pages	81

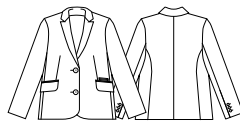

2 Button Mid-Length Jacket

Style	60719
Sizes	4 – 26
Pages	81

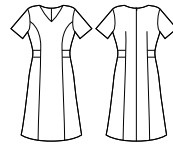

Extended Short Sleeve Dress

Style	RD974L
Sizes	4 – 20
Pages	80, 82

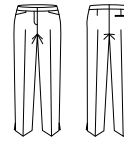

7/8 Mid-Waist Slim Leg Pant

Style	RGP308L
Sizes	4 – 20
Pages	84, 85

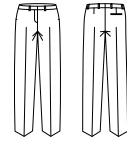

Adjustable Waist Pant

Style	RGP975L
Sizes	8 – 30
Pages	84, 85

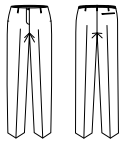

Bandless Elastic Waist Pant

Style	10722
Sizes	4 – 26
Pages	84, 85

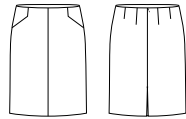

Bandless Pencil Skirt

Style	20717
Sizes	4 – 20
Pages	83

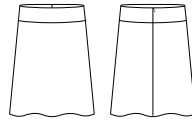

Bandless Flared Skirt

Style	20718
Sizes	4 – 26
Pages	83

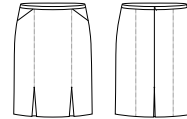

Front Pleat Detail Straight Skirt

Style	20720
Sizes	4 – 26
Pages	83

MENS



City Fit 2 Button Jacket

Style	80717
Sizes	87R - 142R
Pages	80,

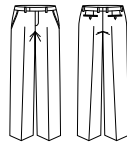

Slim Fit Flat Front Pant

Style	70716 (R/S)
Sizes	72R-112R, 107S-127S
Pages	80, 87

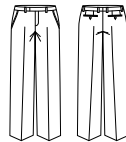

Adjustable Waist Pant

Style	RGP976M
Sizes	72R - 112R
Pages	87

COOL STRETCH SUITING

COOL STRETCH

92% Polyester 8% Bamboo Charcoal

Versatile and durable suiting fabric. Breathable fabric perfect for warmer climates keeping you cool and dry. Mechanical stretch for extra comfort and anti-bacterial finish to eliminate odour.



Fabric care instructions:

- Pants and Skirts - Warm or cold machine wash. Wash with similar colours. Do not bleach, soak or tumble dry. Line dry in shade. Warm iron. Recommend dry clean 30°C.
- Jackets - Dry clean only 30°C.

WOMENS

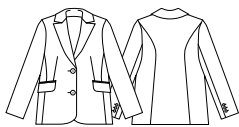

Longline Jacket

Style	60112
Sizes	4 - 26
Pages	89

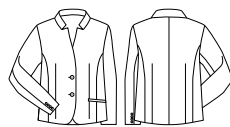

Short Jacket w/ Reverse Lapel

Style	60113
Sizes	4 - 26
Pages	89



2 Button Mid-Length Jacket

Style	60119
Sizes	4 - 26
Pages	89



Short Sleeve Shift Dress

Style	30112
Sizes	4 - 22
Pages	90



Sleeveless V-Neck Dress

Style	30121
Sizes	4 - 22
Pages	90

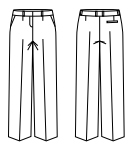

Tapered Adjustable Waist Pant

Style	RGP315L
Sizes	4 - 30
Pages	92, 93

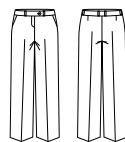

Adjustable Waist Pant

Style	10115
Sizes	4 - 30
Pages	94, 95

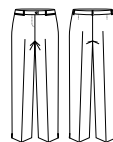

Slim Leg Pant

Style	10117
Sizes	4 - 20
Pages	94, 95

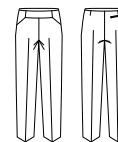

Bandless Slim Leg Pant

Style	10121
Sizes	4 - 26
Pages	94, 95

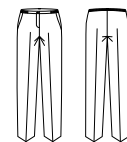

Ultra Comfort Waist Pant

Style	10123
Sizes	4 - 32
Pages	92, 93

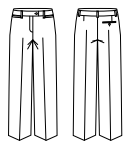

Relaxed Pant

Style	10111
Sizes	4 - 26
Pages	92, 93

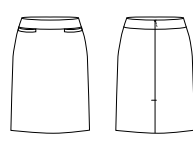

Relaxed Fit Lined Skirt

Style	20111
Sizes	4 - 26
Pages	91

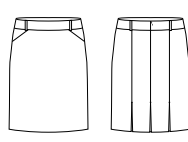

Multi-Pleat Skirt

Style	20115
Sizes	4 - 26
Pages	91

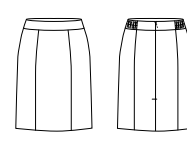

Mid-Waist Pencil Skirt

Style	RGS312L
Sizes	4 - 26
Pages	88, 91

MATERNITY PANT

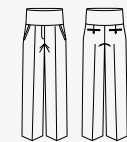

Maternity Pant

Style	10100
Sizes	S - XL
Pages	97

MENS



2 Button Classic Jacket

Style	80111
Sizes	87R - 142R
Pages	88, 98

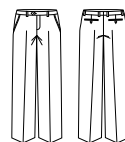

Flat Front Pant

Style	70112 (R/S)
Sizes	72R-112R, 107S-127S
Pages	99

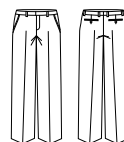

Slimline Pant

Style	70113
Sizes	72R - 112R
Pages	88, 99

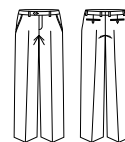

Adjustable Waist Pant

Style	70114 (R/S)
Sizes	72R-112R, 107S-127S
Pages	99

MATERNITY SKIRT

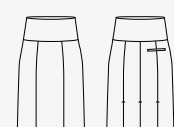

Maternity Skirt

Style	RGS307L
Sizes	S - XL
Colours	Navy & Black only
Pages	96

COMFORT WOOL STRETCH SUITING

COMFORT WOOL STRETCH

55% Polyester 43% Wool 2% Elastane

Premium wool blend suiting with polyester for durability.

With the added stretch and comfort of elastane.



Fabric care instructions:

- Pants and Skirts - Wool cycle machine wash or hand-wash using wool detergent. Wash with similar colours. Do not bleach, soak or tumble dry. Line dry in shade. Warm iron (wool settings). Recommend dry clean 30°C.
- Jackets and Vests - Dry clean only 30°C.

WOMENS

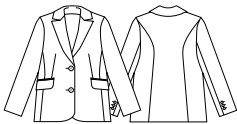

Longline Jacket

Style	64012
Sizes	4 - 26
Pages	101

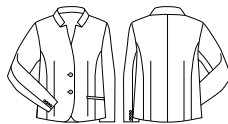

Short Jacket w/ Reverse Lapel

Style	64013
Sizes	4 - 26
Pages	101



2 Button Mid-Length Jacket

Style	64019
Sizes	4 - 26
Pages	101

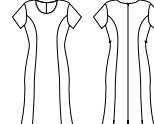

Short Sleeve Shift Dress

Style	34012
Sizes	4 - 22
Pages	102



Sleeveless V-Neck Dress

Style	34021
Sizes	4 - 22
Pages	100, 102

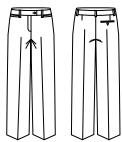

Relaxed Pant

Style	14011
Sizes	4 - 26
Pages	104, 105

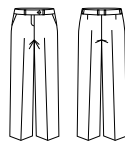

Adjustable Waist Pant

Style	14015
Sizes	4 - 30
Pages	104, 105

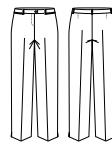

Slim Leg Pant

Style	14017
Sizes	4 - 20
Pages	104, 105

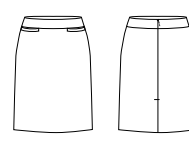

Relaxed Fit Lined Skirt

Style	24011
Sizes	4 - 26
Pages	103

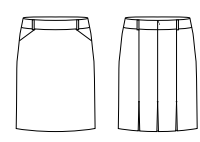

Multi-Pleat Skirt

Style	24015
Sizes	4 - 26
Pages	103

MENS



2 Button Classic Jacket

Style	84011
Sizes	87R - 142R
Pages	100

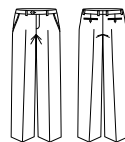

Flat Front Pant

Style	74012
Sizes	72R - 122R
Pages	107

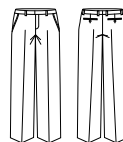

Slimline Pant

Style	74013
Sizes	72R - 112R
Pages	100, 107

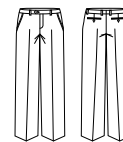

Adjustable Waist Pant

Style	74014
Sizes	72R - 127R
Pages	107

OUTERWEAR & KNITWEAR

MELBOURNE

Main: 45% Cotton 44% Polyester 11% Nylon, with water repellent for light showers / Lining: 100% Polyester / Filling: 100% Polyester, lightweight 60gsm / Back Yoke: 100% Cotton



Fabric care instructions:

- Colour may transfer when new, wash jacket before wearing. Machine wash in cold water, wash dark colours separately. Do not bleach. Steam iron if required. Tumble dry low. Dry cleanable.

SKYE

100% Lyocell

Made from soft Lyocell yarn. Wear on its own or layer over a shirt or under a jacket. The perfect everyday throw on knit sweater.



Fabric care instructions:

- Machine wash warm on gentle cycle with like colours, inside out in a mesh bag, cool iron with press cloth. Do not dry clean.

SOFIA & CHELSEA

50% Merino Wool 50% Acrylic, 200gsm

Wool blend knit provides the perfect blend of warmth, softness and hard-wearing properties.

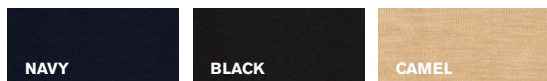

Fabric care instructions:

- Wool cycle machine wash or hand-wash using wool approved detergent. Wash with like colours. Do not wring. Reshape, dry flat in shade. Warm iron over slightly damp cloth. Do not tumble dry. Do not dry clean.

OSAKA

55% Cotton 45% Acrylic, 12 Gauge

Cotton-rich yarn provides breathability and softness.

Acrylic provides hard-wearing properties and additional warmth.



Fabric care instructions:

- Wash before wearing. Gentle cycle machine wash warm or hand-wash using gentle detergent. Wash with like colours. Do not bleach, do not wring, do not tumble dry. Do not dry clean. Due to pineapple weave it's recommended to wash in a mesh bag.

WOMENS

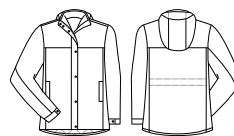

Melbourne Comfort Jacket

Style	RJK265L
Sizes	XS - 2XL
Pages	110

MENS

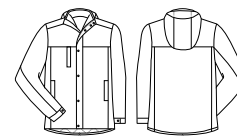

Melbourne Comfort Jacket

Style	RJK265M
Sizes	S - 3XL, 5XL
Pages	109, 111

WOMENS

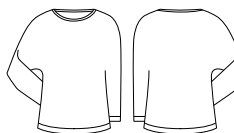

Skye Batwing Sweater Top

Style	RSW370L
Sizes	XXS - 2XL
Pages	108, 109, 112

WOMENS



Sofia Waterfall Cardigan

Style	RLC267L
Sizes	XXS - 4XL
Colour	Navy, Black, Camel
Pages	114, 115

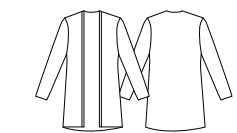

Chelsea Long Line Cardigan

Style	RLC970L
Sizes	XXS - 4XL
Colour	Navy & Black only
Pages	113

MENS



Osaka Pineapple Knit Jumper

Style	RJP266M
Sizes	XS - 3XL, 5XL
Pages	109, 116, 117

ACCESSORIES



Womens Leather Belt
Leather with metal buckle

Style	RA972L
Sizes	S - 3XL
Colours	Black
Pages	118



Mens Leather Reversible Belt
Leather inner, PU outer with metal buckle.

Style	99300
Sizes	72 - 97, 102 - 127 (cut to size)
Colours	Black/Brown
Pages	118



Unisex Casual Belt
Braided stretch belt, with leather trim and metal hardware.

Style	RA268U
Sizes	XS - S (order S) M - L (order L) XL - 2XL (order 2XL) 3XL - 4XL (order 4XL)
Colours	Black/Black, Navy/Brown
Pages	118



Mens Leather Belt
Grained leather, with silver metal buckle fastening.

Style	RA572M
Sizes	72 - 97, 102 - 127 (cut to size)
Colours	Black
Pages	118



BIZ CARE Womens Hijab
100% Polyester Georgette

Style	CH248L
Sizes	One Size 172cm (L) x 63cm (W)
Colours	Navy, Black
Pages	119



FASHION BIZ

YOUR EVERYDAY UNIFORM SOLUTION

For over three decades, Fashion Biz and its family of uniform, promotional apparel, teamwear and workwear brands have delivered on style, comfort, performance, and affordability.

Our styles seamlessly co-ordinate together across all our ranges to enable you to build your own unique look no matter if you're in the boardroom, front-of-house, construction site or hospital ward. We continue to be energised by the ever changing needs and demands of the workplace for garments that are modern, functional and utilise more sustainable fibres.

Explore our ranges today and let us provide you with a complete uniform solution.



FASHION BIZ

**WANT TO SHARE THE LOVE?
FOLLOW US ON SOCIAL!**

@bizcollectionapparel

@syzmikworkwear

@bizcareapparel

@bizcorporates





FASHION BIZ

BIZCORPORATES

WWW.BIZCORPORATES.COM

