

EST. 1962

NNT

UNIFORMS



FIT FOR THE FRONT LINE



NEW Wool Blend Twill
Tailored 2 Button Jacket
CATBEU BLA

NEW Wool Blend Twill
Secret Waist Tailored Pant
CATCPA BLA



Antibacterial Polyface
Short Sleeve Polo
CATU58 TEL



NEW Wool Blend Twill
Tailored Jacket
CAT1HC BLA

NEW Wool Blend Twill
Secret Waist Slim Leg Pant
CAT3YH BLA



Silvi Spot Print Short Sleeve Shirt
CATU7H MBL



Next-Gen Antibacterial Active
Carl Scrub Top
CATRFV

Next-Gen Antibacterial Active
Kretser Jogger Scrub Pant
CATQ48 BLA



NEW Invigorate 4-Way Stretch
Charles Scrub Top
CATRHL PIN

NEW Invigorate 4-Way Stretch
Drew Scrub Pant
CATQ54 PIN

WHATEVER YOUR UNIFORM NEEDS, NNT SPRING/SUMMER '24-25 IS HERE

BUSINESS CASUAL | CORPORATE | HEALTHCARE

Get set for a new season and a dynamic new take on workwear. Think streamlined, style-forward solutions for every environment with a focus on fit-for-purpose design and superior value. From healthcare to corporate and business casual, we've created fresh looks that are both modern and made to endure. We're especially excited to introduce our new suiting range - it's simplified, elevated and totally cohesive. Each of the tightly edited looks has been carefully considered to hold broad appeal and make styling straightforward. And our new range of sports-inspired scrubs is set to wow on the ward. In statement shades and covetable cuts, these designs are a contemporary fusion of substance and style. Discover these elevated new looks - plus all our bestsellers - right here. It's time to turn up the heat.

Cover image, left to right:

NEW Invigorate 4-Way
Stretch Helen Scrub Top
CATUWX LBL

NEW Invigorate 4-Way
Stretch Bakken Jogger
Scrub Pant
CAT3ZW LBL

--

NEW Invigorate 4-Way
Stretch Charles Scrub Top
CATRHL NVB

NEW Invigorate 4-Way
Stretch Drew Scrub Pant
CATQ54 NVB

--

NEW Invigorate 4-Way
Stretch Helen Scrub Top
CATUWX NVB

NEW Invigorate 4-Way
Stretch Bakken Jogger
Scrub Pant
CAT3ZW NVB

--

NEW Invigorate 4-Way
Stretch Helen Scrub Top
CATUWX PIN

NEW Invigorate 4-Way
Stretch Drew Scrub Pant
CATQ54 PIN

CONTENTS

Scrubs and Healthcare - Styling	4
Scrubs	16
Community Partnership	36
Sustainable Steps	40
Polos, Tees and Basics	44
Lifestyle and Business Casual - Styling	52
Shirting and Tops	72
Suiting and Soft Tailoring	88
Outerwear and Knitwear	112
Socks and Accessories	124
Easy Order Guide	128

WE WEAR NNT

Trusted by frontline
professionals....
Whatever your
frontline

#NNTUNIFORMS



Left-to-right, top-to-bottom

Dr Preeya - General practitioner
Chris - Dietitian
Emma - Registered nurse
Enjoying our Peach Launch
Steph - Registered Nurse

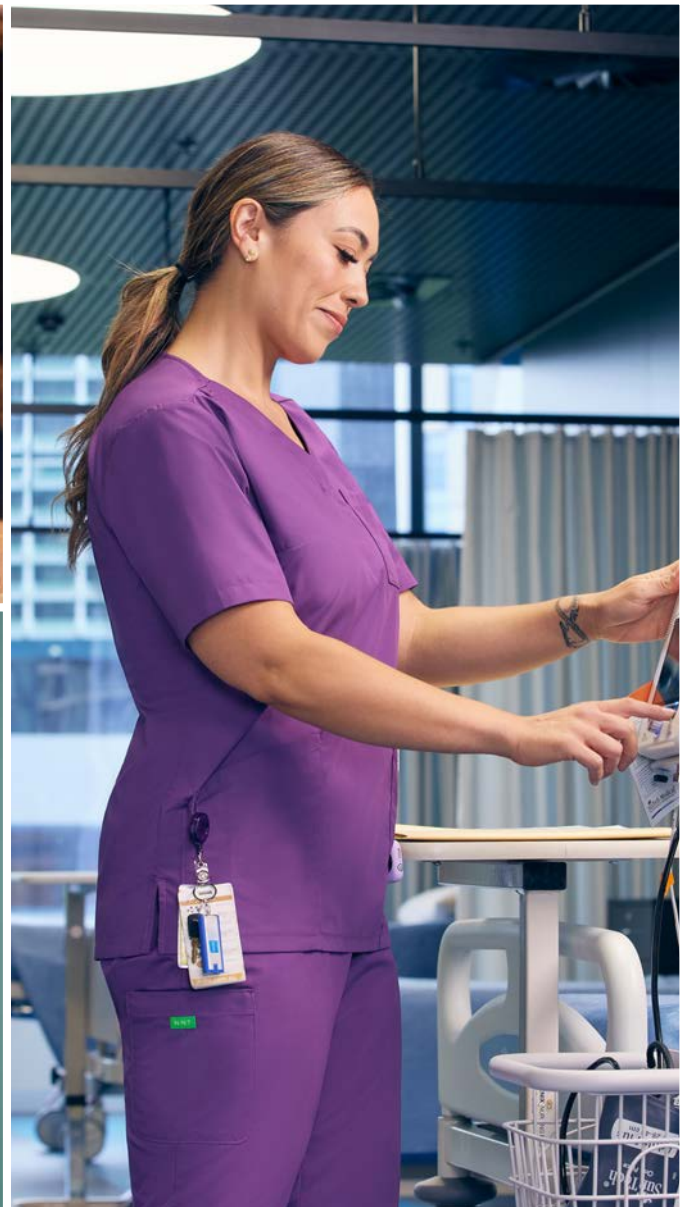





PERFECT UNIFORM STYLE

At NNT Uniforms, we believe that the right uniform does more than just dress the wearer—it empowers them, instilling a strong sense of identity and belonging. From healthcare to hospitality to corporate environments, your dedication to your work fuels our commitment to delivering exceptional uniforms.

Within these pages, you'll discover our latest collections, including the Invigorate Scrubs and Wool Blend Twill Suiting, along with a curated selection of our best-selling styles, fresh designs, and versatile separates. Each piece is crafted with a forward-thinking focus on functionality, sustainability, and smart design, ensuring our uniform solutions meet the evolving needs of today's businesses.

Left to right:

Satin Back Crepe
Sleeveless Blouse
CATUQX WHT

Crepe Stretch
Relaxed Short
CAT3YE NAV

--

Cotton Chambray
Long Sleeve Shirt
CATUSZ LTB

Crepe Stretch
Midi A-Line Skirt
CAT2RV NAV

--

Crepe Stretch
Sleeveless Dress
CAT69T NAV

CHALLENGE ACCEPTED

NNT's active scrubs keep up the pace

We asked some healthcare workers to take their NNT Next-Gen Active Scrubs for a spin after hours. High-energy hobbies, to daily activities, from swimming to cricket, to walking the dog and doing the shopping. Our inspired styles came up trumps throughout the challenge.

Where do you wear your NNT scrubs?



Left-to-right, top-to-bottom

Dr Preeya - General practitioner
Skylah - Nurse & midwife
Ben - Disability support worker
Alex - Registered Nurse
Laura - Registered nurse
Emma - Registered nurse
Nell - Registered nurse
Safia - Pharmacist

Watch the motivating results to get inspired here.

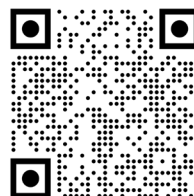

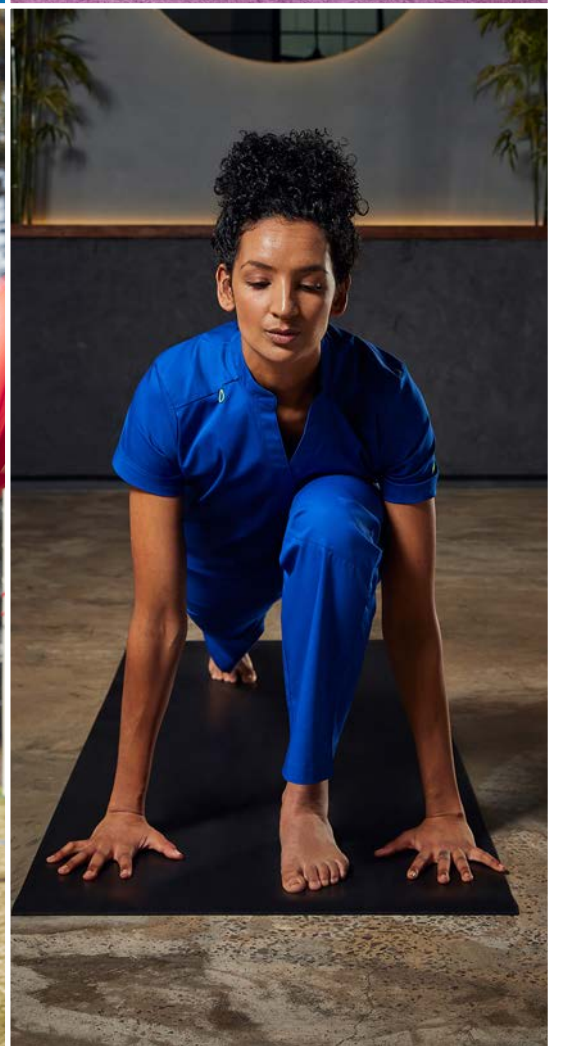

HEALTHCARE ESSENTIALS

From modern designs to innovative fabrics and functional features, our scrubs are engineered to deliver superior fit, comfort and true value. There are contemporary colourways, dynamic sports-inspired shapes and classic cuts that will appeal to everyone on the team. Scrubs that feel as good as they look? They're NNT.





Left to right:

NEW Invigorate
4-Way Stretch
Helen Scrub Top
CATUWX PIN

NEW Invigorate
4-Way Stretch
Drew Scrub Pant
CATQ54 PIN

--

NEW Invigorate
4-Way Stretch
Charles Scrub Top
CATRHL NVB

NEW Invigorate
4-Way Stretch
Drew Scrub Pant
CATQ54 NVB

--

NEW Invigorate
4-Way Stretch
Helen Scrub Top
CATUWX LBL

NEW Invigorate
4-Way Stretch
Bakken Jogger
Scrub Pant
CAT3ZW LBL



NEW Invigorate
4-Way Stretch
Helen Scrub Top
CATUWX PIN

NEW Invigorate
4-Way Stretch
Bakken Jogger
Scrub Pant
CAT3ZW PIN



NEW Invigorate
4-Way Stretch
Charles Scrub
Top
CATRHL NVB

NEW Invigorate
4-Way Stretch
Drew Scrub Pant
CATQ54 NVB



NEW Invigorate
4-Way Stretch
Crew Neck
Scrub Top
CATUY7 NVB

NEW Invigorate
4-Way Stretch
Drew Scrub Pant
CATQ54 NVB



NEW Invigorate
4-Way Stretch
Helen Scrub Top
CATUWX LBL

NEW Invigorate
4-Way Stretch
Bakken Jogger
Scrub Pant
CAT3ZW LBL

INVIGORATE SCRUBS

NNT's all-new line that focuses on high performance while leaving room for a little personality. Modern, athleisure inspired looks, expertly designed to ensure they're comfortable and functional. The contemporary cuts come in options for women and men, crafted in NNT's unique new four-way stretch fabric. For your considered choice, this fabric consists of a blend of recycled polyester, viscose and elastane.



Left to right:

NEW Invigorate 4-Way Stretch Crew Neck Scrub Top
CATUY7 NVB

NEW High Stretch Nylon Hounsfield Stretch Leggings
CATW35 NAV

--

NEW Invigorate 4-Way Stretch Charles Scrub Top
CATRHL LBL

NEW Invigorate 4-Way Stretch Drew Scrub Pant
CATQ54 LBL

--

NEW Invigorate 4-Way Stretch Helen Scrub Top
CATUWX PIN

NEW Invigorate 4-Way Stretch Bakken Jogger Scrub Pant
CAT3ZW PIN

--

NEW Invigorate 4-Way Stretch Helen Scrub Top
CATUWX LBL

NEW Invigorate 4-Way Stretch Bakken Jogger Scrub Pant
CAT3ZW LBL





Left to right:

NEW Invigorate 4-Way
Stretch Crew Neck
Scrub Top
CATUY7 NVB

NEW High Stretch
Nylon Hounsfield
Stretch Leggings
CATW35 NAV

--

NEW Invigorate 4-Way
Stretch Charles Scrub
Top
CATRHL LBL

NEW Invigorate 4-Way
Stretch Drew Scrub
Pant
CATQ54 LBL

--

NEW Invigorate 4-Way
Stretch Helen Scrub Top
CATUWX PIN

NEW Invigorate 4-Way
Stretch Bakken Jogger
Scrub Pant
CAT3ZW PIN

--

NEW Invigorate 4-Way
Stretch Helen Scrub Top
CATUWX LBL

NEW Invigorate 4-Way
Stretch Bakken Jogger
Scrub Pant
CAT3ZW LBL

NEW Invigorate 4-Way
Stretch Crew Neck
Scrub Top
CATUY7 NVB

NEW High Stretch
Nylon Hounsfield
Stretch Leggings
CATW35 NAV



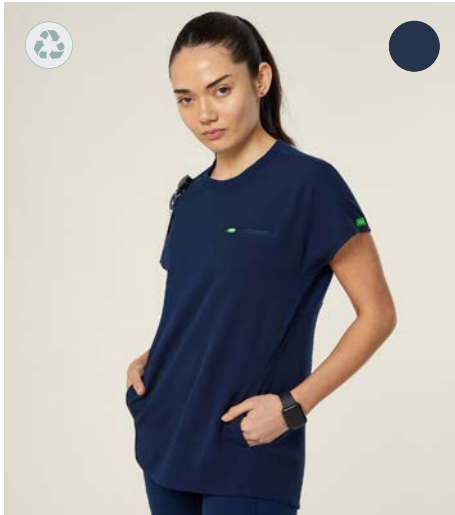

NEW INVIGORATE 4-WAY STRETCH CREW NECK SCRUB TOP - WOMENSWEAR
CATUY7

Available February 2025

Sizes: 2XS-4XL
Colours: Navy Blue (NVB)
Materials: Invigorate 4-Way Stretch Scrubs
77% Polyester*1 18% Viscose 5% Elastane

- Relaxed fit
- Crew neck pull on style with rib neck band
- Short sleeve
- Longer line style with hi-low hem
- 2 hip pockets & 1 chest pocket with zip closure
- Contrast key loop on RHS shoulder
- Internal key loop in LHS pocket
- High stretch rib knit panel inserts for added stretch & flexibility
- Designed to be worn either tucked in or loose
- Main fabric made with 77% recycled polyester*1



NEW INVIGORATE 4-WAY STRETCH BAKKEN JOGGER SCRUB PANT - WOMENSWEAR
CAT3ZW

Available February 2025

Sizes: 2XS-4XL
Colours: Light Blue (LBL), Pink (PIN), Navy Blue (NVB)
Materials: Invigorate 4-Way Stretch Scrubs
77% Polyester*1 18% Viscose 5% Elastane

- Slim Fit
- Slim leg jogger style
- Rib waist band with elastic & internal draw cord
- Pull on style
- Contrast key loop on RHS at waist
- 2 side hip pockets
- 1 pocket with zip closure on left leg
- Rib cuffs at hem
- Curved back yoke
- Main fabric made with 77% recycled polyester*1



NEW INVIGORATE 4-WAY STRETCH HELEN SCRUB TOP - WOMENSWEAR
CATUWX

Available February 2025

Sizes: 2XS-4XL
Colours: Light Blue (LBL), Pink (PIN), Navy Blue (NVB)
Materials: Invigorate 4-Way Stretch Scrubs
77% Polyester*1 18% Viscose 5% Elastane
Rib insert: 90% polyester*1 10% elastane

- Slim fit
- V neck pull on style
- Short sleeve
- Mid length
- 2 hip pockets
- Contrast key loops at RHS shoulder & LHS pocket
- Side splits at hem for ease of movement
- High stretch rib fabric side panels for extra stretch & comfort
- Main fabric made with 77% recycled polyester*1. Rib insert made with 90% recycled polyester*1.



NEW INVIGORATE 4-WAY STRETCH CHARLES SCRUB TOP - UNISEX
CATRHL

Available February 2025

Sizes: 2XS-4XL
Colours: Light Blue (LBL), Pink (PIN), Navy Blue (NVB)
Materials: Invigorate 4-Way Stretch Scrubs
77% Polyester*1 18% Viscose 5% Elastane

- Slim fit
- V neck opening with centre front zip for ease of wear
- Short sleeve
- Mid length
- 2 hip pockets
- Contrast key loops at RHS shoulder & LHS pocket
- Side splits at hem for ease of movement
- High stretch rib fabric side panels for extra stretch & comfort
- Main fabric made with 77% recycled polyester*1



NEW INVIGORATE 4-WAY STRETCH DREW SCRUB PANT - UNISEX
CATQ54

Available February 2025

Sizes: 2XS-4XL
Colours: Light Blue (LBL), Pink (PIN), Navy Blue (NVB)
Materials: Invigorate 4-Way Stretch Scrubs
77% Polyester*1 18% Viscose 5% Elastane

- Slim Fit
- Straight leg style
- Rib waist band with elastic & internal draw cord
- Pull on style
- Contrast key loop on RHS at waist
- 2 hip pockets
- 2 pockets with zip closure on both legs
- Curved back yoke
- Main fabric made with 77% recycled polyester*1

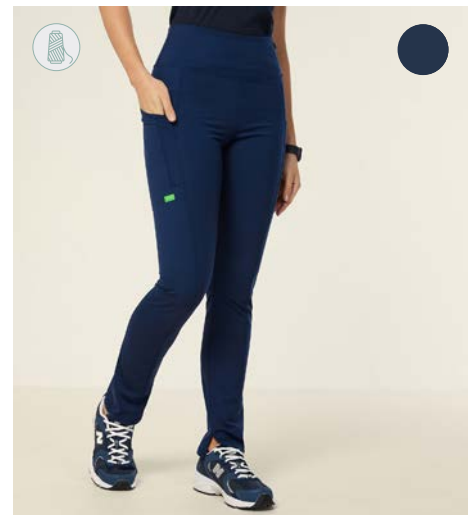

NEW HIGH STRETCH NYLON HOUNSFIELD STRETCH LEGGINGS - WOMENSWEAR
CATW35

Available February 2025

Sizes: 2XS-2XL
Colours: Navy (NAV)
Materials: High Stretch Nylon
81% Nylon*3, 19% Elastane

- Super slim fit
- Legging style straight leg pant
- Deep double layer waist band with internal elastic at top edge
- Additional internal elastic to adjust fit at waist
- 2 side slant pockets with a pen partition at RHS
- Self fabric key loop on left side waist
- Side splits on inside leg to accommodate sneakers
- Made with 81% recycled nylon*3.

Symbol Key: **S** Slim Fit **F** Fitted **R** Regular **C** Classic **X** Relaxed **M** Maternity Recycled polyester*1 Preferred cotton*2 Recycled nylon*3 Australian Cotton**

*This product contains recycled polyester from post-consumer waste materials, including recycled plastic bottles. **By choosing our cotton products, you're supporting our investment in Better Cotton's mission. These products are sourced via a system of mass balance and therefore may not contain Better Cotton. ***This product contains recycled nylon from pre-consumer waste materials, including reclaimed manufacturing waste. ****This product is made from Australian Cotton, grown by Australian farmers and known for its strength and quality.



NEXT-GEN ANTIBACTERIAL ACTIVE BLACKBURN MANDARIN COLLAR SCRUB TOP - WOMENSWEAR
CATUMM

Sizes: 2XS-4XL
Colours: Midnight (MDN), Black (BLA), Cobalt (COP)
Materials: Next-Gen Antibacterial Active Scrubs
53% Polyester 34% Cotton 11% Lyocell 2% Elastane

- Classic fit
- Mandarin collar with open neckline
- Concealed button placket
- Short sleeve, featuring a pen pocket in left sleeve
- Green ID loop on shoulder seam
- Invisible pockets in side seam, with key loop in right side; and grosgrain tape partition in left side
- Curved tail hemline
- Fabric finished with Polygiene® technology - an antibacterial treatment



NEXT-GEN ANTIBACTERIAL ACTIVE FLORENCE SCRUB TOP - WOMENSWEAR
CATULM

Sizes: 2XS-4XL
Colours: Midnight (MDN), Cobalt (COP), Teal (TEL), Mint (MNN), Black (BLA), Hunter Green (HTG), Charcoal (CHP), **NEW** Purple (PUR)
Materials: Next-Gen Antibacterial Active Scrubs
53% Polyester 34% Cotton 11% Lyocell 2% Elastane

- Classic fit
- V-neckline
- Layered front hip pockets, pen pocket and hidden utility loops
- Contrast key loop outside lower left-hand pocket
- Action back pleats on back yoke for flexibility
- Side splits for ease of movement
- Fabric finished with Polygiene® technology - an antibacterial treatment



NEXT-GEN ANTIBACTERIAL ACTIVE NIGHTINGALE SCRUB TOP - WOMENSWEAR
CATULL

Sizes: 2XS-4XL
Colours: Midnight (MDN), Cobalt (COP), Mint (MNN), Charcoal (CHP)
Materials: Next-Gen Antibacterial Active Scrubs
53% Polyester 34% Cotton 11% Lyocell 2% Elastane

- Classic fit
- V-neckline
- Layered front hip pockets, pen pocket and hidden utility loops
- Contrast key loop outside lower left-hand pocket
- Back yoke with knife pleats
- Side splits for ease of movement
- Contrast side panels and neckline
- Fabric finished with Polygiene® technology - an antibacterial treatment



NEXT-GEN ANTIBACTERIAL ACTIVE WESTERMAN JOGGER SCRUB PANT - WOMENSWEAR
CAT3W6

Sizes: 2XS-4XL
Colours: Midnight (MDN), Black (BLA), Cobalt (COP)
Materials: Next-Gen Antibacterial Active Scrubs
53% Polyester 34% Cotton 11% Lyocell 2% Elastane

- Slim-fit
- Pull-on jogger-style pant
- Tapered leg
- Ankle length, to sit well with sneakers
- Stretch rib waistband with elastic and internal drawcord
- Slant pockets at hip
- Patch pocket on right leg with grosgrain tape partitions
- Zip pocket on left side
- Green ID loop at right waist
- Stretch rib cuffs
- Fabric finished with Polygiene® technology - an antibacterial treatment



NEXT-GEN ANTIBACTERIAL ACTIVE CURIE SCRUB PANT - WOMENSWEAR
CAT3VE

Sizes: 2XS-4XL
Colours: Midnight (MDN), Cobalt (COP), Teal (TEL), Mint (MNN), Black (BLA), Hunter Green (HTG), Charcoal (CHP), **NEW** Purple (PUR)
Materials: Next-Gen Antibacterial Active Scrubs
53% Polyester 34% Cotton 11% Lyocell 2% Elastane

- Classic fit
- Straight-leg pant
- Wide elastic stretch waistband which can be worn rolled up or down
- Two hip pockets with contrast key loop on right side
- Utility pocket on right outer leg with pen pocket and hidden utility loops
- Cargo pocket on left outer leg with zip and NNT-branded cord and toggle pull
- Knee panels at front to aid movement
- Fabric finished with Polygiene® technology - an antibacterial treatment



NEXT-GEN ANTIBACTERIAL ACTIVE MATERNITY SCRUB TOP - WOMENSWEAR
CATULJ

Sizes: 2XS-4XL
Colours: Midnight (MDN)
Materials: Next-Gen Antibacterial Active Scrubs
53% Polyester 34% Cotton 11% Lyocell 2% Elastane

- Maternity fit
- V-neckline
- Curved maternity hemline with longer front panel for extra coverage
- Back yoke with knife pleats
- Side splits for ease of movement
- Layered front hip pockets, pen pocket and hidden utility loops
- Contrast key loop outside lower left-hand pocket
- Fabric finished with Polygiene® technology - an antibacterial treatment

Symbol Key: **S** Slim Fit **F** Fitted **R** Regular **C** Classic **X** Relaxed **M** Maternity **♻️** Recycled polyester** **♻️** Preferred cotton** **♻️** Recycled nylon** **♻️** Australian Cotton**

NEW Next-Gen
Antibacterial Active
Jenner Jogger Jumpsuit
CAT3WD BLA



**NEXT-GEN ANTIBACTERIAL ACTIVE
ANDERSON SCRUB DRESS -
WOMENSWEAR**
CAT697

Sizes: 2XS-4XL
Colours: Midnight (MDN)
Materials: Next-Gen Antibacterial Active Scrubs
53% Polyester 34% Cotton 11% Lyocell 2% Elastane

- Relaxed fit
- Mandarin collar with open neckline
- Concealed placket
- Short sleeve, featuring a pen pocket in left sleeve
- Green ID loop on shoulder seam
- Invisible pockets in side seam featuring a key loop in right side; and grosgrain tape partition in left side
- Elasticated section at back waist
- Curved high-low hemline with overlapping side split
- Fabric finished with Polygiene® technology
- an antibacterial treatment



**NEW NEXT-GEN ANTIBACTERIAL
ACTIVE JENNER JOGGER JUMPSUIT -
WOMENSWEAR**
CAT3WD

Sizes: 2XS-4XL
Colours: Black (BLA)
Materials: Next-Gen Antibacterial Active Scrubs
53% Polyester 34% Cotton 11% Lyocell 2% Elastane

- Classic fit
- Regular collar
- Button front with concealed placket
- Short sleeve
- Action back pleat integrated into back armhole
- Chest pocket with invisible zip closure
- Pen pocket in left hand side sleeve
- Elasticated waistband with internal drawstring
- Full-length, tapered leg with elasticated cuff
- Two front slant pockets
- Zip pocket on left leg; double pocket on right leg
- Hidden pocket on right hand side side seam with zip closure
- Key loop on right hand side waist
- Fabric finished with Polygiene® technology
- an antibacterial treatment





NEW Next -Gen Water
Repellent Jonas Unisex
Bomber Jacket
CATP85 MDN

Next-Gen Antibacterial
Active Carl Scrub Top
CATRFV COP

Next-Gen Antibacterial Active
Kretser Jogger Scrub Pant
CATQ48 COP



NEW NEXT -GEN WATER REPELLENT JONAS UNISEX BOMBER JACKET
CATP85

Sizes: 3XS-4XL
Colours: Midnight (MDN)
Materials: Next-Gen Water Repellent Poly/Cotton Stretch
53% Polyester 34% Cotton 11% Lyocell 2% Elastane

- Classic fit
- Zip front jacket
- Collar, cuffs and hem band in rib fabric
- Chest pocket with zip closure
- Front pockets with angled opening
- Key loop inside right hand side pocket
- Internal front pockets with pen partition on left hand side
- Unlined
- Water repellent finish for light showers



NEXT-GEN ANTIBACTERIAL ACTIVE DOHERTY MANDARIN COLLAR SCRUB TOP - UNISEX
CATRFN

Sizes: 2XS-4XL
Colours: Midnight (MDN), Black (BLA), Cobalt (COP)
Materials: Next-Gen Antibacterial Active Scrubs
53% Polyester 34% Cotton 11% Lyocell 2% Elastane

- Classic fit
- Mandarin collar with concealed pocket
- Short sleeve, featuring a pen pocket in left sleeve
- Chest pocket on left side
- Green ID loop on shoulder seam
- Invisible pockets in side seam, with key loop in right side; and grosgrain tape partition in left side
- Straight hemline with side splits for ease of movement
- Fabric finished with Polygiene® technology - an antibacterial treatment



NEXT-GEN ANTIBACTERIAL ACTIVE CARL SCRUB TOP - UNISEX
CATRFV

Sizes: 2XS-4XL
Colours: Midnight (MDN), Cobalt (COP), Teal (TEL), Mint (MNN), Black (BLA), Hunter Green (HTG), Charcoal (CHP), **NEW** Purple (PUR)
Materials: Next-Gen Antibacterial Active Scrubs
53% Polyester 34% Cotton 11% Lyocell 2% Elastane

- Classic fit
- V-neckline
- Front hip pockets with pen partitions, a contrast key loop on left side and hidden utility loops
- Patch pocket on left front chest with pen partition
- Straight hemline with side splits for ease of movement
- Finished with Polygiene® technology - an antibacterial treatment



NEXT-GEN ANTIBACTERIAL ACTIVE KOLLER SCRUB TOP - UNISEX
CATRFU

Sizes: 2XS-4XL
Colours: Midnight (MDN), Cobalt (COP), Mint (MNN), Charcoal (CHP)
Materials: Next-Gen Antibacterial Active Scrubs
53% Polyester 34% Cotton 11% Lyocell 2% Elastane

- Classic fit
- V-neckline
- Short raglan sleeve
- Front hip pockets with multiple features including, pen partitions, a contrast key loop on left side and hidden utility loops
- Patch pocket on left front chest with pen partition
- Straight hemline with side splits for ease of movement
- Contrast neckline and pocket feature panel
- Fabric finished with Polygiene® technology - an antibacterial treatment



NEXT-GEN ANTIBACTERIAL ACTIVE KRETZER JOGGER SCRUB PANT - UNISEX
CATQ48

Sizes: 2XS-4XL
Colours: Midnight (MDN), Black (BLA), Cobalt (COP)
Materials: Next-Gen Antibacterial Active Scrubs
53% Polyester 34% Cotton 11% Lyocell 2% Elastane

- Slim-fit
- Pull-on jogger-style pant
- Tapered leg
- Ankle length, to sit well with sneakers
- Stretch rib waistband with elastic and internal drawcord
- Slant pockets at hip
- Patch pocket on right leg with grosgrain tape partitions
- Zip pocket on left leg
- Patch pocket on rear
- Green ID loop at right waist
- Stretch rib cuffs
- Fabric finished with Polygiene® technology - an antibacterial treatment

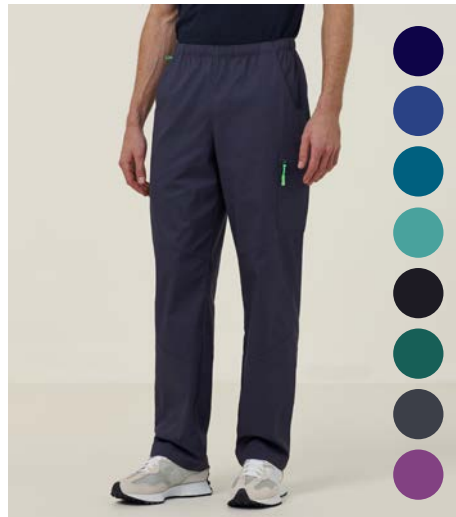

NEXT-GEN ANTIBACTERIAL ACTIVE RONTGEN SCRUB PANT - UNISEX
CATQ4F

Sizes: 2XS-4XL
Colours: Midnight (MDN), Cobalt (COP), Teal (TEL), Mint (MNN), Black (BLA), Hunter Green (HTG), Charcoal (CHP), **NEW** Purple (PUR)
Materials: Next-Gen Antibacterial Active Scrubs
53% Polyester 34% Cotton 11% Lyocell 2% Elastane

- Classic fit
- Straight-leg style
- Tunnel waistband with elastic and self-fabric drawcord
- Two hip pockets with contrast key loop on right side
- Utility pocket on right outer leg with pen pocket and hidden utility loops
- Cargo pocket on left outer leg with zip, plus NNT-branded cord and toggle pull
- Patch pocket on back right side
- Knee panels on front of leg for ease of movement
- Fabric finished with Polygiene® technology - an antibacterial treatment



**VITAL ANTIBACTERIAL MAYO
SCRUB TOP - WOMENSWEAR**
CATUMN

Sizes: 2XS-4XL
Colours: Midnight (MDN), Cobalt (COP),
Materials: Vital Antibacterial Scrubs
65% Polyester 35% Cotton

- V-neckline
- ID loop on wearer's right-side shoulder
- Chest pocket with pen partition on wearer's left side
- Slanted patch pockets on front hip, hidden phone pocket on right side and equipment partitions on left-side pocket
- External, self-fabric key loop on wearer's right side
- Side splits at hem for ease of movement
- Back darts for waist shaping
- Durable poly-cotton-blend fabric with Polygiene® technology - an antibacterial treatment



**VITAL ANTIBACTERIAL PAGE
SCRUB PANT - WOMENSWEAR**
CAT3W9

Sizes: 2XS-4XL
Colours: Midnight (MDN), Cobalt (COP),
Materials: Vital Antibacterial Scrubs
65% Polyester 35% Cotton

- Pull-on pant
- Elasticated waist across back and around to front pockets
- Flat waistband at front
- Hidden drawstring inside waistband
- Front-side slant pockets
- External key loop on wearer's right-side waist, above pocket
- Patch pocket on right side, with interior equipment partitions
- Durable poly-cotton-blend fabric with Polygiene® technology - an antibacterial treatment



Vital Antibacterial
Chang Scrub Top
CATRFS COP

Vital Antibacterial
Swan Scrub Pant
CATQ4B COP



**VITAL ANTIBACTERIAL CHANG
SCRUB TOP - UNISEX**
CATRFS

Sizes: 2XS-4XL
Colours: Midnight (MDN), Cobalt (COP),
Materials: Vital Antibacterial Scrubs
65% Polyester 35% Cotton

- V-neckline
- Chest pocket with pen partition on wearer's left side
- ID loop on wearer's right-side shoulder
- Slanted patch pockets on front hip, hidden phone pocket on wearer's right side and equipment partitions on wearer's left-side pocket
- External, self-fabric key loop on wearer's right side
- Side splits at hem for ease of movement
- Durable poly-cotton-blend fabric with Polygiene® technology - an antibacterial treatment



**VITAL ANTIBACTERIAL SWAN
SCRUB PANT - UNISEX**
CATQ4B

Sizes: 2XS-4XL
Colours: Midnight (MDN), Cobalt (COP),
Materials: Vital Antibacterial Scrubs
65% Polyester 35% Cotton

- Pull-on pant
- Elasticated waist across back to side seam
- Flat waistband at front
- Concealed internal drawstring at waistband
- Front-side slant pockets
- External key loop on wearer's right-side waist, above pocket
- Patch pocket on wearer's right side, with interior equipment partitions
- Durable poly-cotton-blend fabric with Polygiene® technology - an antibacterial treatment



POLYESTER PRINT WARLU INDIGENOUS SCRUB TOP - UNISEX
CATRFR

Sizes: 2XS-4XL
Colours: Warlu Green Print (GPT)
Materials: Polyester Print
100% Polyester

- Classic fit
- V-neckline
- Unisex style
- Two front hip pockets and left chest pocket
- Straight hemline with side splits for ease of movement
- Limited-edition print designed by Indigenous artist Theo (Faye) Nangala Hudson



POLYESTER PRINT WATER DREAMING INDIGENOUS SCRUB TOP - UNISEX
CATRG9

Sizes: 2XS-4XL
Colours: Terracotta Print (TFP)
Materials: Water Dreaming Print Poly Twill
100% Polyester

- Classic fit
- V-neckline
- Unisex style
- Two front hip pockets and left chest pocket
- Straight hemline with side splits for ease of movement
- Limited-edition print designed by Indigenous artist Lynette Nangala Singleton



POLYESTER PRINT BUSH TUCKER INDIGENOUS SCRUB TOP - UNISEX
CATRGJ

Sizes: 2XS-4XL
Colours: Bush Tucker Print (BTC)
Materials: Bush Tucker Indigenous Print
100% Polyester

- Classic fit
- V-neckline
- Unisex style
- Two front hip pockets and left chest pocket
- Straight hemline and side splits for ease of movement
- Limited-edition print featuring artwork by Indigenous artist Glenda Nangala Briscoe

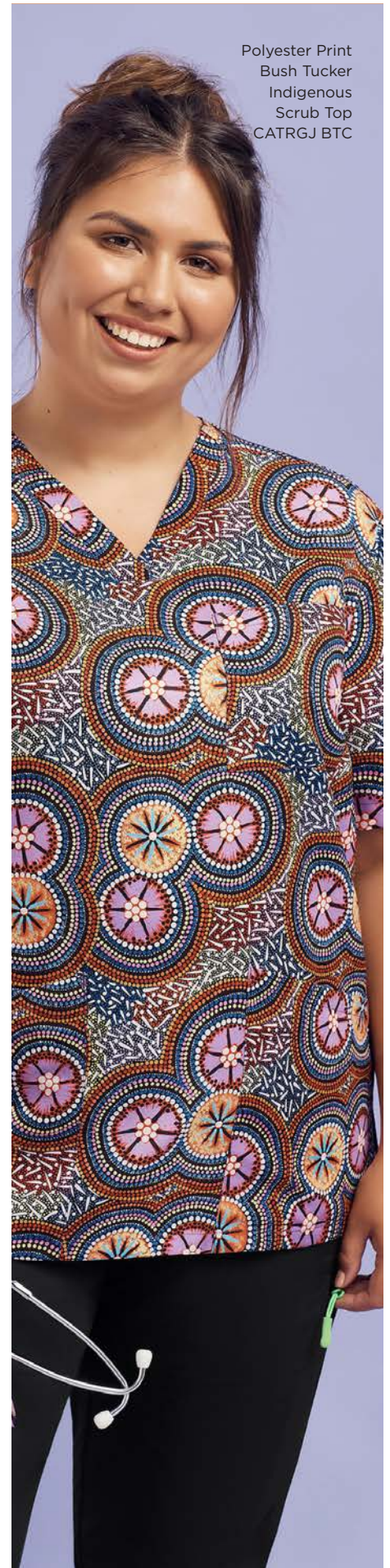

Polyester Print
Bush Tucker
Indigenous
Scrub Top
CATRGJ BTC



STAND STRONG TOGETHER

NEW CATULM PUR
Next-Gen Antibacterial
Active Florence Scrub Top

NEW CAT3VE PUR
Next-Gen Antibacterial
Active Curie Scrub Pant

CATRFN BLA
Black Next-Gen Antibacterial
Active Doherty Mandarin
Collar Scrub Top

CAT3W6 BLA
Black Next-Gen Antibacterial
Active Westerman
Jogger Scrub Pant

CATRFV MNN
Mint Next-Gen Antibacterial
Active Carl Scrub Top

CATQ4F MNN
Mint Next-Gen Antibacterial
Active Rontgen Scrub Pant

CATULM MDN
Midnight Next-Gen Antibacterial
Active Florence Scrub Top

CAT3VE MDN
Midnight Next-Gen Antibacterial
Active Curie Scrub Pant



IN SUPERIOR SCRUBS

CATRFV CHP
Charcoal Next-Gen Antibacterial
Active Carl Scrub Top

CATQ4F CHP
Charcoal Next-Gen Antibacterial
Active Rontgen Scrub Pant

CATULM TEL
Teal Next-Gen Antibacterial
Active Florence Scrub Top

CAT3VE TEL
Teal Next-Gen Antibacterial
Active Curie Scrub Pant

CATUMM COP
Cobalt Next-Gen Antibacterial
Active Blackburn Mandarin
Collar Scrub Top

CAT3W6 COP
Cobalt Next-Gen Antibacterial
Active Westerman
Jogger Scrub Pant

CATQ4F HTG
Next-Gen Antibacterial
Active Rontgen Scrub Pant

CATRFV HTG
Next-Gen Antibacterial
Active Carl Scrub Top



CATUHN TET
Teal Matt Jersey Boat Neck Top

CAT3NX NAV
Navy Helix Dry Elastic
Waist Short



CATULM TEL
Teal Next-Gen Antibacterial
Active Florence Scrub Top

CAT3VE TEL
Teal Next-Gen Antibacterial
Active Curie Scrub Pant



CATU7H LTE
Light Teal Silvi Spot Print
Short Sleeve Shirt

CAT748 NAV
Navy Bonded Fleece Vest

CAT3QC INP
Ink Navy Poly Viscose Stretch Twill
Slim Leg Secret Waist Pant



CREATE A TEAM UNIFORM THAT UNITES

CATJ2M TEL

Teal Antibacterial Polyface
Short Sleeve Polo

CATBDA NAV

Navy Bonded Fleece Zip Jacket

CATCNM NAV

Navy Stretch Cotton Chino Pant

CAT9XP LTE

Light Teal Silvi Spot Print
Short Sleeve Tunic

CAT3TY INP

Ink Navy Poly Viscose Gaberdine
Flex Waist Cargo Pant

CATRFV TEL

Teal Next-Gen Antibacterial
Active Carl Scrub Top

CATQ4F TEL

Teal Next-Gen Antibacterial
Active Rontgen Scrub Pant



FIND FIT-FOR-PURPOSE FABRICS



CAT697 MDN
Midnight Next-Gen Antibacterial
Active Anderson Scrub Dress

CATRFV MDN
Midnight Next-Gen Antibacterial
Active Carl Scrub Top

CATQ4F MDN
Midnight Next-Gen Antibacterial
Active Rontgen Scrub Pant

CATU58 NAV
Navy Antibacterial Polyface
Short Sleeve Polo

CAT3W6 MDN
Midnight Next-Gen
Antibacterial Active Westerman
Jogger Scrub Pant



CAT9XP NAV
Navy Silvi Spot Print
Short Sleeve Tunic

CAT3PE INP
Ink Navy Poly Viscose
Gaberdine Slim Leg Pant



CATJA2 NAW
Navy/White Antibacterial
Polyface Short Sleeve
Tipped Polo

CATCNM NAV
Navy Stretch Cotton Chino Pant



CATUMM MDN
Midnight Next-Gen Antibacterial
Active Blackburn Mandarin
Collar Scrub Top

CAT3W6 MDN
Midnight Next-Gen
Antibacterial Active Westerman
Jogger Scrub Pant



CATRFN COP
Cobalt Next-Gen Antibacterial
Active Doherty Mandarin
Collar Scrub Top

CATQ48 COP
Cobalt Next-Gen Antibacterial
Active Kretser Jogger Scrub Pant



CATU58 BLU
Blue Antibacterial Polyface
Short Sleeve Polo

CAT3U5 INP
Ink Navy Poly Viscose
Gaberdine Secret Waist Short



CATRFU MDN
Midnight Next-Gen Antibacterial
Active Koller Scrub Top

CAT3W6 MDN
Midnight Next-Gen
Antibacterial Active Westerman
Jogger Scrub Pant



MIX AND MATCH SHAPES AND SHADES

CATUGA COP
Cobalt Poly Cotton End On
End Short Sleeve Tunic

CAT3U4 INP
Ink Navy Poly Viscose
Gaberdine Secret Waist Pant

CATULM COP
Cobalt Next-Gen Antibacterial
Active Florence Scrub Top

CAT3VE COP
Cobalt Next-Gen Antibacterial
Active Curie Scrub Pant

CATJB7 COP
Cobalt Poly Cotton End On
End Short Sleeve Shirt

CATCNM BKP
Black Stretch Cotton Chino Pant



DISCOVER INNOVATIVE FABRICS AND DESIGNS

CATUK5 VIS
Violet/White Avignon Fine Block
Stripe Stretch Short Sleeve Shirt

CAT3U4 INP
Ink Navy Poly Viscose
Gaberdine Secret Waist Pant

CATUHN PUR
Purple Matt Jersey
Boat Neck Top

CAT3U4 INP
Ink Navy Poly Viscose
Gaberdine Secret Waist Pant

NEW CATULM PUR
Next-Gen Antibacterial
Active Florence Scrub Top

NEW CAT3VE PUR
Next-Gen Antibacterial
Active Curie Scrub Pant



CAT4AB VIS
Violet/White Poly Print Short
Sleeve Action Back Shirt

CAT2QL INP
Ink Navy Poly Viscose
Gaberline Secret Waist Skirt



CATU58 PUR
Purple Antibacterial Polyface
Short Sleeve Polo

CAT3PE INP
Ink Navy Poly Viscose
Gaberline Slim Leg Pant



CAT9S2 NVL
Navy/Violet Pixel Print Short
Sleeve Action Back Shirt

CAT3T7 INP
Ink Navy Poly Viscose Gaberdine
Flex Waist Slim Pant



CATU7H CWT
Charcoal Silvi Spot Print
Short Sleeve Shirt

CAT26A CHP
Charcoal Poly Viscose
Stretch Pleat Straight Skirt



CATU58 DCP
Dark Charcoal Antibacterial
Polyface Short Sleeve Polo

CAT3CA BKP
Black Poly Viscose Stretch
Twill Secret Waist Pant



CATRFV BLA
Black Next-Gen Antibacterial
Active Carl Scrub Top

CATF2S BLK
Black Water-repellent Puffer Vest

CATQ4F BLA
Black Next-Gen Antibacterial
Active Rontgen Scrub Pant



**CHOOSE MODERN CUTS
IN STANDOUT DESIGNS**

CATU68 BLK
Black Helix Dry Zip Front Tunic

CAT3QC BKP
Black Poly Viscose Stretch Twill
Slim Leg Secret Waist Pant

CATULM CHP
Charcoal Next-Gen Antibacterial
Active Florence Scrub Top

CAT3VE CHP
Charcoal Next-Gen Antibacterial
Active Curie Scrub Pant

CATRFV BLA
Black Next-Gen Antibacterial
Active Carl Scrub Top

CAT3W6 BLA
Black Next-Gen Antibacterial
Active Westerman
Jogger Scrub Pant

COMMUNITY PARTNERSHIP

At NNT, we're proud to showcase the work of local Indigenous artists through dynamic partnerships that deliver standout designs.

We work with Warlukurlangu Artists, an Aboriginal-owned art centre located in the Yuendumu community in remote central Australia, which promotes the maintenance of local Indigenous culture through Aboriginal art.

Artwork licensed from the Indigenous artists who paint there is turned into special, limited-edition prints that are used across a select range of NNT styles.

A percentage of the proceeds from the sale of each garment goes directly to the artist and the community-owned centre, so they can continue their important work.



Artist prints featured clockwise from top left:
Bush Tucker Jukurrpa (Bush Tucker Dreaming)
Artwork © Glenda Nangala Briscoe
Pikilyi Jukurrpa (Vaughan Springs Dreaming)
Artwork © Theo (Faye) Nangala Hudson
Ngapa Jukurrpa (Water Dreaming)
Artwork © Lynette Nangala Singleton





POLYESTER PRINT WARLU INDIGENOUS SCRUB TOP - UNISEX
CATRFR

Sizes: 2XS-4XL
Colours: Warlu Green Print (GPT)
Materials: Polyester Print
100% Polyester

- Classic fit
- V-neckline
- Unisex style
- Two front hip pockets and left chest pocket
- Straight hemline with side splits for ease of movement
- Limited-edition print designed by Indigenous artist Theo (Faye) Nangala Hudson



POLYESTER CHIFFON PRINT WATER DREAMING INDIGENOUS SCARF
CATKEQ

Sizes: One size only
Colours: Terracotta Print (TFP)
Materials: Water Dreaming Print Chiffon
100% Polyester

- Rectangular printed scarf
- Lightweight chiffon
- Limited-edition print designed by Indigenous artist Lynette Nangala Singleton



POLYESTER PRINT WATER DREAMING INDIGENOUS SCRUB TOP - UNISEX
CATRG9

Sizes: 2XS-4XL
Colours: Terracotta Print (TFP)
Materials: Water Dreaming Print Poly Twill
100% Polyester

- Classic fit
- V-neckline
- Unisex style
- Two front hip pockets and left chest pocket
- Straight hemline with side splits for ease of movement
- Limited-edition print designed by Indigenous artist Lynette Nangala Singleton



POLYESTER KNIT WATER DREAMING INDIGENOUS PRINT POLO - WOMEN'S
CATUQV

Sizes: XS-5XL
Colours: Navy Print (NPS)
Materials: Water Dreaming Print Polyester Knit
100% Polyester

- Classic Fit
- Polo collar
- Two-button placket
- Short-sleeve styling
- Print placement on front, back and inside placket
- Straight hemline
- Limited-edition print designed by Indigenous artist Lynette Nangala Singleton

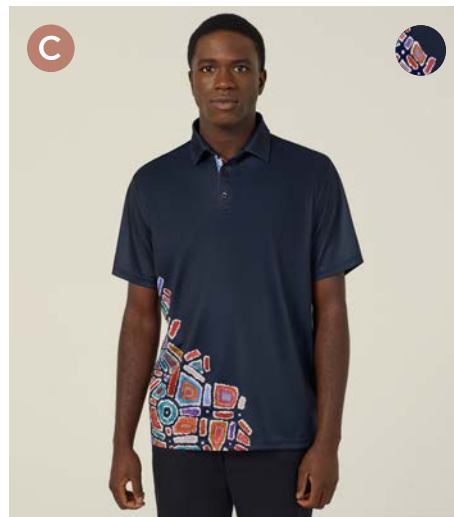

POLYESTER KNIT WATER DREAMING INDIGENOUS PRINT POLO - MEN'S
CATJH6

Sizes: S-5XL
Colours: Navy Print (NPS)
Materials: Water Dreaming Print Polyester Knit
100% Polyester

- Classic Fit
- Polo collar
- Two-button placket
- Short-sleeve styling
- Print placement on front, back and inside placket
- Straight hemline
- Limited-edition print designed by Indigenous artist Lynette Nangala Singleton

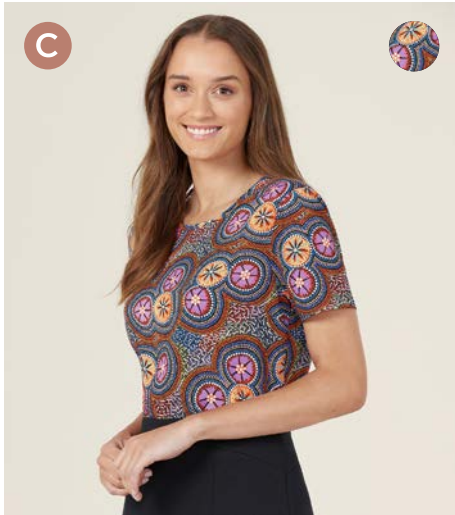

**POLYESTER PRINT BUSH TUCKER
INDIGENOUS BLOUSE**
CATUSV

Sizes: 6-24
Colours: Bush Tucker Print (BTC)
Materials: Bush Tucker Indigenous Print
100% Polyester

- Classic fit
- Round neckline
- Short-sleeve styling
- Back neck split with button closure
- Straight hemline with side splits for ease of movement
- Limited-edition print featuring artwork by Indigenous artist Glenda Nangala Briscoe



**POLYESTER PRINT BUSH TUCKER
INDIGENOUS SCRUB TOP - UNISEX**
CATRGJ

Sizes: 2XS-4XL
Colours: Bush Tucker Print (BTC)
Materials: Bush Tucker Indigenous Print
100% Polyester

- Classic fit
- V-neckline
- Unisex style
- Two front hip pockets and left chest pocket
- Straight hemline and side splits for ease of movement
- Limited-edition print featuring artwork by Indigenous artist Glenda Nangala Briscoe



**POLYESTER KNIT BUSH TUCKER
INDIGENOUS PRINT POLO - WOMEN'S**
CATUSW

Sizes: XS-5XL
Colours: Bush Tucker Print (BTC)
Materials: Bush Tucker Indigenous Print
100% Polyester

- Classic fit
- Polo collar
- Two-button placket
- Short-sleeve styling
- Print placement on front, back, inside placket and inside collar
- Straight hemline with side splits for ease of movement
- Limited-edition print featuring artwork by Indigenous artist Glenda Nangala Briscoe

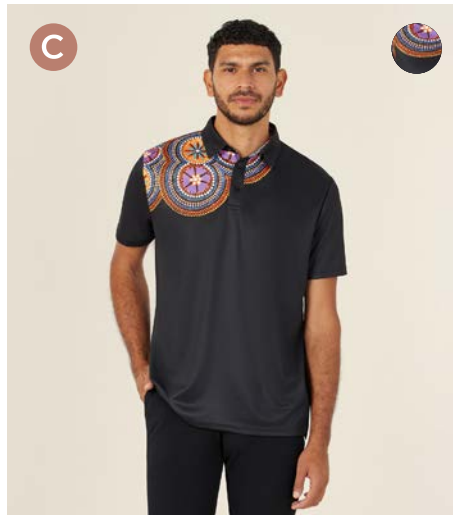

**POLYESTER KNIT BUSH TUCKER
INDIGENOUS PRINT POLO - MEN'S**
CATJJS

Sizes: S-5XL
Colours: Bush Tucker Print (BTC)
Materials: Bush Tucker Indigenous Print
100% Polyester

- Classic fit
- Polo collar
- Two-button placket
- Short-sleeve styling
- Print placement on front, back, inside placket and inside collar
- Straight hemline with side splits for ease of movement
- Limited-edition print featuring artwork by Indigenous artist Glenda Nangala Briscoe





SUSTAINABLE STEPS

At NNT, we continue to seek new ways of maintaining a positive influence in our community while decreasing our impact on the planet we share. We're driven to do better, every day. We take a zero-tolerance approach to modern slavery and work closely with our suppliers to prevent worker exploitation. Strict external auditing measures ensure our processes remain fair and ethical.

NNT is part of Workwear Group who operates within the Wesfarmers framework that ensures we are fully compliant and responsible. We know there's always room to improve, however we are proud of our efforts to always do better.

To find out more please visit www.workweargroup.com.au



NEW Invigorate
4-Way Stretch
Helen Scrub Top
CATUWX LBL

NEW Invigorate
4-Way Stretch
Bakken Jogger
Scrub Pant
CAT3ZW LBL

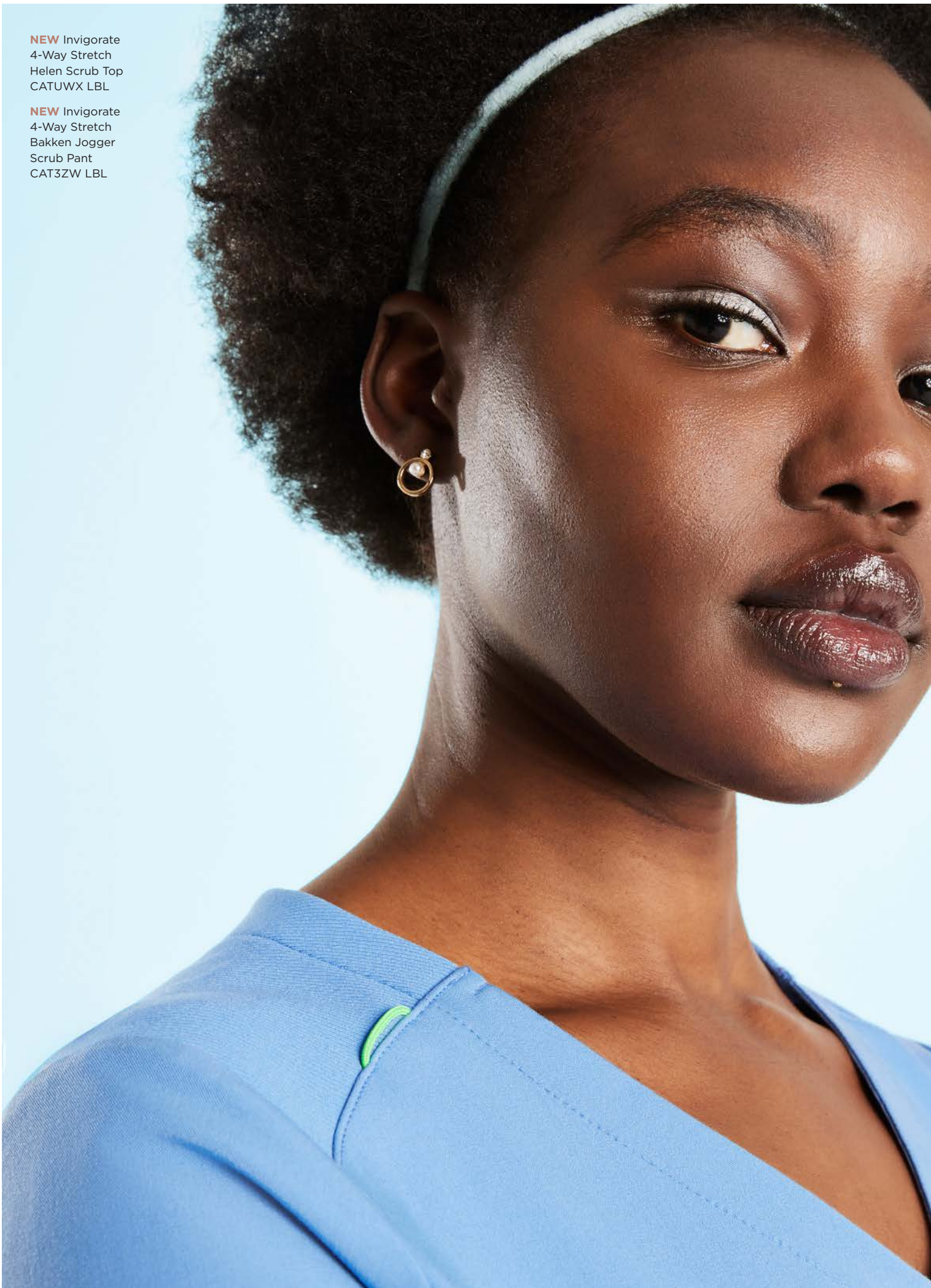



DESIGNED TO MAKE A DIFFERENCE

We want to create change with the products we create for your business. It's why we're working to bring you premium, consciously crafted options that are ethically made, so your team can wear their values to work, every day.

We have a number of exclusive materials that are proudly made using recycled polyester, preferred cotton, Australian Cotton and recycled nylon. You can find garments made from these fabrics in the Easy Order Guide (pages 136 to 158) using the symbols below that identify our sustainable offers.

We work in partnership with Better Cotton and Australian Cotton together with suppliers to ensure we have a range of sustainable options available for you to choose from. Our fabrics are premium quality and tested to ensure they meet our high standards.



PREFERRED COTTON

Workwear Group have committed to sourcing 100% of cotton used in our own-brand products from preferred (more sustainable) sources by 2025. Preferred cotton includes cotton sourced through Better Cotton, Australian cotton, recycled cotton and organic cotton.



RECYCLED POLYESTER

Recycled polyester from postconsumer waste materials, including recycled plastic bottles



RECYCLED NYLON

Recycled Nylon from pre-consumer waste materials, including reclaimed manufacturing waste.



AUSTRALIAN COTTON

Australian cotton, grown by Australian farmers and known for its strength and quality.

Light Blue
Antibacterial
Polyface Short
Sleeve Polo
CATU58 LTB



THE POLO HAS ARRIVED

A professional look requires a fit-for-purpose design that's been carefully considered. NNT's broad range of polos come cut from technical fabrics that are engineered to last the distance. Each style has been created for durability, ease of care and, of course, effortless style. From slim-fit shapes to classic lines, bold colours or hints of texture, there's a look to suit every environment and team member. Because detail is what we do.



ANTIBACTERIAL POLYFACE SHORT SLEEVE POLO CATU58

Sizes: XS-5XL
Colours: White (WHT), Light Blue (LTB), Blue (BLU), Red (RED), Purple (PUR), Cyan (CYN), Mint (MNN), Teal (TEL), Emerald (EMD), Navy (NAV), Charcoal (CHP), Dark Charcoal (DCP), Black (BKP)
Materials: Antibacterial Polyface
55% Cotton 45% Polyester

- Classic fit
- Ribbed collar
- Short sleeves with ribbed cuff
- Two-button placket with contrast buttons
- Optional sew-on pocket kimble to garment
- Straight hemline with extended back length
- Side splits for ease of movement
- Antibacterial finish with anti-pill technology



ANTIBACTERIAL POLYFACE SHORT SLEEVE POLO CATJ2M

Sizes: S-5XL
Colours: White (WHT), Light Blue (LTB), Blue (BLU), Red (RED), Purple (PUR), Cyan (CYN), Mint (MNN), Teal (TEL), Emerald (EMD), Navy (NAV), Charcoal (CHP), Dark Charcoal (DCP), Black (BKP)
Materials: Antibacterial Polyface
55% Cotton 45% Polyester

- Classic fit
- Ribbed collar
- Short sleeves with ribbed cuff
- Two-button placket with contrast buttons
- Optional sew-on pocket kimble to garment
- Straight hemline with extended back length
- Side splits for ease of movement
- Antibacterial finish with anti-pill technology



DARK CHARCOAL (DCP)



EMERALD (EMD)



BLUE (BLU)



PURPLE (PUR)



LIGHT BLUE (LTB)



CHARCOAL (CHP)

Symbol Key: **S** Slim Fit **F** Fitted **R** Regular **C** Classic **X** Relaxed **M** Maternity **♻️** Recycled polyester** **🌱** Preferred cotton** **♻️** Recycled nylon** **🌱** Australian Cotton**



BLACK (BKP)



RED (RED)



CYAN (CYN)



MINT (MNN)



TEAL (TEL)



NAVY (NAV)



**TEXTURED COTTON POLY
SHORT SLEEVE POLO
CATUF9**

Sizes: XS-5XL
Colours: Light Blue (LTB), Blue/Navy (BLN), Grey (GRY), Charcoal/Black (CBL)
Materials: Textured Cotton Poly
58% Cotton 42% Polyester

- Regular fit
- Gentle waist shaping
- Short sleeve
- Concealed placket with one visible button at collar stand
- Two-tone pique knit fabric and collar
- Step hem - back is 2 cm longer than the front
- Side splits for ease of movement
- Optional sew-on pocket kimble to garment



**COTTON PIQUE POLO
CATUT4**

Sizes: XS-5XL
Colours: Midnight (MDN), Black (BKP)
Materials: Cotton Pique
100% Cotton*2

- Regular fit
- Self-fabric collar
- Concealed placket with one visible button at collar stand
- Side splits for ease of movement
- Step hem - back is 2cm longer than the front
- Optional sew-on pocket kimble to garment
- Pill-resistant and easy-care



**ANTIBACTERIAL POLYFACE
SHORT SLEEVE TIPPED POLO
CATUF7**

Sizes: XS-5XL
Colours: Black/White (BLW), Navy/White (NAW)
Materials: Antibacterial Polyface
55% Cotton 45% Polyester

- Classic fit
- Ribbed collar with white tipping
- Two-button placket
- Short sleeves have rib band with white tipping
- Front and back side panels feature white piping
- Straight hem
- Optional sew-on pocket kimble to garment
- Antibacterial finish with anti-pill technology



**COOLPLUS* SHORT SLEEVE POLO
CATU77**

Sizes: XS-5XL
Colours: Black (BKP), Navy (NAV)
Materials: CoolPlus* Wicking Fabric
100% Polyester

- Classic fit
- Knitted collar and cuffs
- Two-button placket
- Extended back length
- Side splits for ease of movement
- Shrink and crease resistant
- Optional sew-on pocket kimble to garment
- CoolPlus* Wicking Fabric to keep you cool and dry



**POLYESTER KNIT BUSH TUCKER
INDIGENOUS PRINT POLO
CATUSW**

Sizes: XS-5XL
Colours: Bush Tucker Print (BTC)
Materials: Bush Tucker Indigenous Print
100% Polyester

- Classic fit
- Polo collar
- Two-button placket
- Short-sleeve styling
- Print placement on front, back, inside placket and inside collar
- Straight hemline with side splits for ease of movement
- Limited-edition print featuring artwork by Indigenous artist Glenda Nangala Briscoe

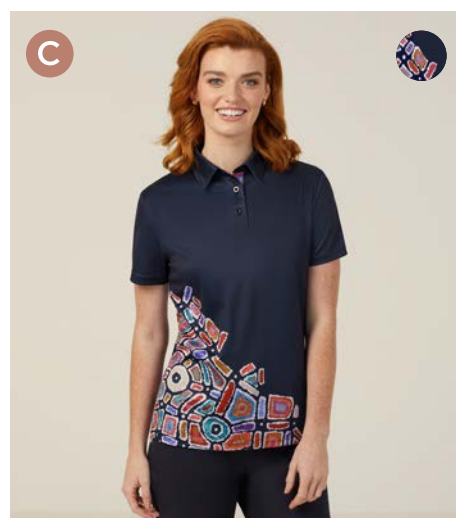

**POLYESTER KNIT WATER DREAMING
INDIGENOUS PRINT POLO
CATUQV**

Sizes: XS-5XL
Colours: Navy Print (NPS)
Materials: Water Dreaming Print Polyester Knit
100% Polyester

- Classic fit
- Polo collar
- Two-button placket
- Short-sleeve styling
- Print placement on front, back and inside placket
- Straight hemline
- Limited-edition print designed by Indigenous artist Lynette Nangala Singleton



**NEW AUSTRALIAN COTTON JERSEY EVA
SHORT SLEEVE TEE**
CATUXT

Sizes: 2XS-4XL

Colours: Grey Marle (LGM), Navy (NAV), Black (BLA)

Materials: Australian Cotton Jersey
100% Cotton*4

- Classic fit
- Crew neck with rib neck band
- Short sleeve
- Back, neck and shoulder have self fabric binding to help control shape



COTTON ELASTANE JERSEY CAMISOLE
CAT497

Sizes: XS-3XL

Colours: Natural (NLP)

Materials: Cotton Elastane Jersey
95% Cotton 5% Elastane

- Fitted fit
- Ideal as an undergarment
- Everyday wardrobe item
- Ideal for layering, concealing underwear and smoothing curves
- Easy-care fabric with stretch comfort

NEW Australian
Cotton Jersey
Eva Short Sleeve
Tee
CATUXT BLA

Crepe Stretch
Straight Leg Pant
CAT3YD BEI





**TEXTURED COTTON POLY
SHORT SLEEVE POLO**
CATJA4

Sizes: S-5XL
Colours: Light Blue (LTB), Blue/Navy (BLN), Grey (GRY), Charcoal/Black (CBL)
Materials: Textured Cotton Poly
58% Cotton 42% Polyester

- Regular fit
- Short sleeve
- Concealed placket with one visible button at collar stand
- Two-tone pique knit fabric and collar
- Step hem - back is 2 cm longer than the front
- Side splits for ease of movement
- Optional sew-on pocket kimble to garment



COTTON PIQUE POLO
CATJJX

Sizes: S-5XL
Colours: Midnight (MDN), Black (BKP)
Materials: Cotton Pique
100% Cotton*2

- Regular fit
- Self-fabric collar
- Concealed placket with one visible button at collar stand
- Side splits for ease of movement
- Step hem - back is 2cm longer than the front
- Optional sew-on pocket kimble to garment
- Pill-resistant and easy-care



**ANTIBACTERIAL POLYFACE
SHORT SLEEVE TIPPED POLO**
CATJA2

Sizes: S-5XL
Colours: Navy/White (NAW), Black/White (BLW)
Materials: Antibacterial Polyface
55% Cotton 45% Polyester

- Classic fit
- Ribbed collar with white tipping
- Two-button placket
- Short sleeves have rib band with white tipping
- Front and back-side panels feature white piping
- Straight hem
- Optional sew-on pocket kimble to garment
- Antibacterial finish with anti-pill technology



COOLPLUS* CLASSIC FIT POLO
CATDOA

Sizes: S-5XL
Colours: Black (BKP), Navy (NAV)
Materials: CoolPlus* Wicking Fabric
100% Polyester

- Classic fit
- Knitted collar and cuffs
- Two-button placket
- Side splits for ease of movement
- Shrink and crease resistant
- Optional sew-on pocket kimble to garment
- CoolPlus* Wicking Fabric to keep you cool and dry

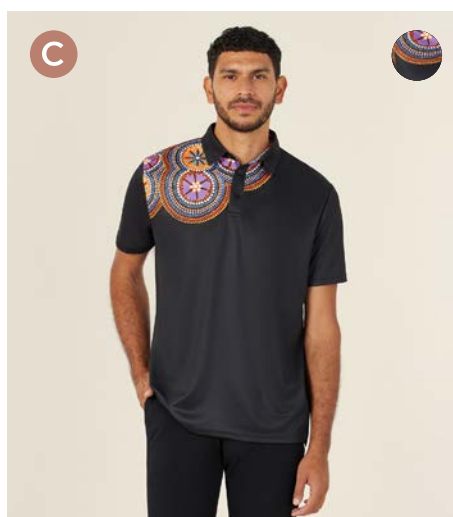

**POLYESTER KNIT BUSH TUCKER
INDIGENOUS PRINT POLO**
CATJJS

Sizes: S-5XL
Colours: Bush Tucker Print (BTC)
Materials: Bush Tucker Indigenous Print
100% Polyester

- Classic fit
- Polo collar
- Two-button placket
- Short sleeve
- Print placement on front, back, inside placket and inside collar
- Straight hemline with side splits for ease of movement
- Limited-edition print featuring artwork by Indigenous artist Glenda Nangala Briscoe

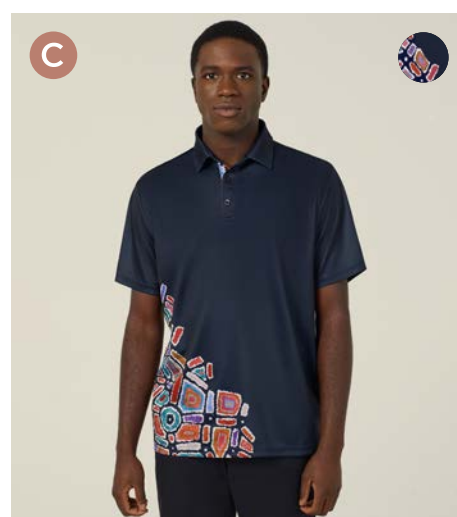

**POLYESTER KNIT WATER DREAMING
INDIGENOUS PRINT POLO**
CATJH6

Sizes: S-5XL
Colours: Navy Print (NPS)
Materials: Water Dreaming Print Polyester Knit
100% Polyester

- Classic fit
- Polo collar
- Two-button placket
- Short sleeve
- Print placement on front, back and inside placket
- Straight hemline
- Limited-edition print designed by Indigenous artist Lynette Nangala Singleton



**NEW AUSTRALIAN COTTON JERSEY
COMO SHORT SLEEVE TEE
CATJPS**

Sizes: XS-5XL

Colours: Grey Marle (LGM), Navy (NAV), Black (BLA)

Materials: Australian Cotton Jersey
100% Cotton*

- Classic fit
- Crew neck with rib neck band
- Short sleeve
- Back, neck and shoulder have self fabric binding to help control shape

NEW Australian
Cotton Jersey Como
Short Sleeve Tee
CATJPS BLA

NEW Wool Blend
Twill Secret Waist
Tailored Pant
CATCPA BLA



Left to right:

NEW Wool Blend Twill
Short Sleeve Dress
CAT69W NAV

--

NEW Wool Blend Twill
Tailored 2 Button Jacket
CATBEU NAV

NEW Wool Blend Twill
Secret Waist Tailored
Pant
CATCPA NAV

Cotton Chambray Long
Sleeve Shirt
CATJJU LTB

--

NEW Wool Blend Twill
Tailored Jacket
CATIHC NAV

NEW Wool Blend Twill
Secret Waist Slim Leg
Pant
CAT3YH NAV

Long Sleeve
Unstructured Shirt
CATUQY NAV

--

NEW Wool Blend Twill
Secret Waist Tailored
Pant
CATCPA NAV

Avignon Stretch Long
Sleeve Shirt
CATJDD NAV





STYLE
FIT FOR
THE FRONT
LINE

ELEVATE YOUR EVERYDAY IN EFFORTLESS TAILORING

SERVING STANDOUT WORKWEAR SINCE 1962

Welcome to NNT's all-new suiting range. Showcasing streamlined styles designed with every team member in mind, it's an effortless yet elevated line that offers the ultimate in cohesion and comfort. This contemporary take on tailoring anchors on a luxurious wool-blend twill in three classic shades - navy, charcoal and black - ideal for every office environment. Seven premium, fit-for-purpose styles make up the concise collection, with each one carefully honed by NNT's inhouse design team based on valuable feedback from our community. We've been serving standout workwear since 1962 and we're proud to step into this new era. We like to think of it as suiting, simplified.



Left to right:

NEW Wool Blend
Twill Short Sleeve
Dress
CAT69W CHA

--

French Georgette
Short Sleeve
V-Neck Top
CATUPU WHT

NEW Wool Blend
Twill Secret Waist
Slim Leg Pant
CAT3YH CHA

STREAMLINED SUITING SOLUTIONS, TAILORED FOR YOUR TEAM



NEW Wool Blend Twill Tailored Jacket
CAT1HC BLA

Satin Back Crepe Sleeveless Blouse
CATUQX WHT

NEW Wool Blend Twill Secret Waist Slim Leg Pant
CAT3YH BLA



NEW Wool Blend
Twill Tailored Jacket
CAT1HC BLA

Matt Jersey Boat
Neck 3/4 Sleeve Top
CATUSX BKP

NEW Wool Blend
Twill Secret Waist
Midi Skirt
CAT2RW BLA





Left to right:

NEW Wool Blend Twill
Tailored 2 Button Jacket
CATBEU CHA

Cotton Long Sleeve Shirt
CATJJT WHT

NEW Wool Blend Twill
Secret Waist Tailored
Pant
CATCPA CHA

--

NEW Wool Blend Twill
Tailored Jacket
CATIHC CHA

Matt Jersey Boat Neck
3/4 Sleeve Top
CATUSX BKP

NEW Wool Blend Twill
Secret Waist Regular
Fit Pant
CAT3YG CHA

FITS FOR
WHEN
YOU MEAN
BUSINESS



Left to right:

NEW Wool Blend Twill
Short Sleeve Dress
CAT69W NAV

NEW Wool Blend Twill
Tailored 2 Button Jacket
CATBEU NAV

NEW Wool Blend Twill
Secret Waist Tailored
Pant
CATCPA NAV

Cotton Chambray Long
Sleeve Shirt
CATJJU LTB

NEW Wool Blend Twill
Tailored Jacket
CATIHC NAV

NEW Wool Blend Twill
Secret Waist Slim Leg
Pant
CAT3YH NAV

Georgie 3/4 Sleeve
Pleat Back Shirt
CATUKZ NAV

SIMPLIFIED SUITING, DESIGNED FOR THE FRONTLINE

NEW Wool Blend
Twill Tailored 2
Button Jacket
CATBEU NAV

Avignon Fine Block
Stripe Stretch Long
Sleeve Shirt
CATJD9 NWS

NEW Wool Blend
Twill Secret Waist
Tailored Pant
CATCPA NAV





CATUPU WHT
White French Georgette
Short Sleeve V-Neck Top

CAT3YE BKP
Black Crepe Stretch Relaxed Short

CAT1H8 BKP
Black Crepe Stretch Longline Jacket



CAT69T BKP
Black Crepe Stretch
Sleeveless Dress



CATJTT WHT
White Cotton Long Sleeve Shirt

CATCEG CHP
Charcoal Poly Viscose
Stretch Slim Leg Pant



MASTER THE ART OF DRESSING A TEAM

CATUCM BLK
Heavy Stretch Georgette
Long Sleeve Blouse

CAT3CA BKP
Poly Viscose Stretch Twill
Secret Waist Pant

CAT699 BKP
Black Matt Jersey
Wrap Dress

CATJA2 BLW
Black/White Antibacterial
Polyface Short Sleeve
Tipped Polo

CATCEH BKP
Black Poly Viscose Stretch
Twill Slim Leg Pant



BUILD A UNIFORM THAT'S UNIQUELY YOURS

CATJ2M WHT
White Antibacterial Polyface
Short Sleeve Polo

CATCNM DST
Desert Stretch Cotton
Chino Pant

CATUSX BKP
Black Matt Jersey Boat
Neck 3/4 Sleeve Top

CAT3YC BEI
Beige Crepe Stretch
Cropped Pant

CATUSY WHT
White Cotton Long Sleeve Shirt

CAT3YD BEI
Beige Crepe Stretch
Straight Leg Pant



NEW CATJPS BLA
Australian Cotton Jersey
Como Short Sleeve Tee

CATCNN DST
Desert Stretch Cotton
Chino Shorts



CATU58 WHT
White Antibacterial Polyface
Short Sleeve Polo

CAT3XJ DST
Desert Stretch Cotton
Chino Pant



CATE2B BKP
Black Australian Merino Wool V-Neck Sweater

CATBER BLK
Black Water-repellent Puffer Jacket

CATCNM DST
Desert Stretch Cotton Chino Pant



CATUXT LGM
NEW Australian Cotton Jersey
Eva Short Sleeve Tee

CAT3YH BLA
NEW Wool Blend Twill
Secret Waist Slim Leg Pant



CATJUU CHA
Charcoal Cotton Chambray
Long Sleeve Shirt

CATCNP NBK
Black Heavy Stretch
Twill Slim Pant



CATU58 CHP
Antibacterial Polyface
Short Sleeve Polo

CAT2RL BKP
Stretch Cotton Chino Skirt



**RELAXED DRESSING
WITH MAXIMUM IMPACT**

CATUF9 GRY
Grey Textured Cotton
Poly Short Sleeve Polo

CAT3XT NBK
Black Heavy Stretch
Twill Slim Pant

CATJPS LGM
NEW Australian Cotton Jersey
Como Short Sleeve Tee

CATCPA BLA
NEW Wool Blend Twill
Secret Waist Tailored Pant

CATUSZ CHA
Charcoal Cotton Chambray
Long Sleeve Shirt

CAT3XT NBK
Black Heavy Stretch
Twill Slim Pant



BRING YOUR CORPORATE COLOURS TO LIFE

CATJUU LTB
Light blue Cotton Chambray
Long Sleeve Shirt

CATCNM NAV
Navy Stretch Cotton
Chino Pant

CATUF9 LTB
Light Blue Textured Cotton
Poly Short Sleeve Polo

CAT3XJ NAV
Navy Stretch Cotton
Chino Pant

CATUSZ LTB
Light blue Cotton Chambray
Long Sleeve Shirt

CAT3YD NAV
Navy Crepe Stretch
Straight Leg Pant



CATU58 LTB
Antibacterial Polyface
Short Sleeve Polo

CAT3XK BKP
Stretch Cotton
Chino Short



CATJB7 BLU
Blue Poly Cotton End On
End Short Sleeve Shirt

CATCNN NAV
Navy Stretch Cotton
Chino Shorts



CATUDJ BLU
Poly Cotton End On
End Short Sleeve Shirt

CAT3YD BKP
Crepe Stretch
Straight-Leg Pant



EASY STYLES IN EVERYDAY FAVOURITES

CATU2N WHT
Satin Back Crepe Short Sleeve Shell Top

CAT3KM NAV
Ponte Knit Slimline Pant

CATJ2M NAV
Navy Antibacterial Polyface Short Sleeve Polo

CATCNM NAV
Navy Stretch Cotton Chino Pant

CATUQX NAV
Navy Satin Back Crepe Sleeveless Top

CAT2RV NAV
Navy Crepe Stretch Midi Length A-line Skirt



CATUQX WHT
White Satin Back Crepe Sleeveless Top

CAT3YC NAV
Navy Crepe Stretch Cropped Pant

CAT1H8 NAV
Navy Crepe Stretch Longline Jacket



CATJJT WHT
Cotton Long Sleeve Shirt

NEW CATCPA NAV
Wool Blend Twill
Secret Waist Tailored Pant



CATUQT NAV
Navy Georgie Short
Sleeve Rib Hem Top

CAT3NY NAV
Navy Helix Dry Elastic
Waist Straight Leg Pant

Avignon Stretch Short
Sleeve Slim Shirt
CATUK8 NAV

Avignon

A fusion of preferred cotton*2 and recycled polyester*1, our high-tech shirting fabric delivers a feelgood style.



AVIGNON STRETCH SHORT SLEEVE SLIM SHIRT CATUK8

Sizes: 6-24
Colours: Navy (NAV)
Materials: Avignon
63% Cotton*2 34% Polyester*1 3% Elastane

- Slim-fit
- Regular collar
- Short sleeves
- Secret bust button at front placket to prevent gaping
- Back yoke
- Back waist darts for soft shaping and a flattering fit
- Patch pocket on left chest
- Curved hemline for easy movement
- This fabric is made with 34% recycled polyester*1



AVIGNON STRETCH 3/4 SLEEVE SHIRT CATUKY

Sizes: 6-24
Colours: Black (BKP), Navy (NAV), White (WHP)
Materials: Avignon
63% Cotton*2 34% Polyester*1 3% Elastane

- Regular fit
- Regular collar
- 3/4 sleeves with split on cuff for movement
- Secret bust button to prevent gaping
- Back yoke
- Back waist darts for soft shaping and a flattering fit
- Curved hemline for easy movement
- Optional sew-on pocket kimble to garment
- This fabric is made with 34% recycled polyester*1



AVIGNON STRETCH LONG SLEEVE SLIM SHIRT CATUKU

Sizes: 4-24
Colours: White (WHP)
Materials: Avignon
63% Cotton*2 34% Polyester*1 3% Elastane

- Slim-fit
- Regular collar
- Long-sleeves with two-button adjustable cuff and tailored sleeve placket
- Back yoke
- Back waist darts for soft shaping and a flattering fit
- Secret bust button at front placket to prevent gaping
- Curved hemline for easy movement
- Optional sew-on pocket kimble to garment
- This fabric is made with 34% recycled polyester*1

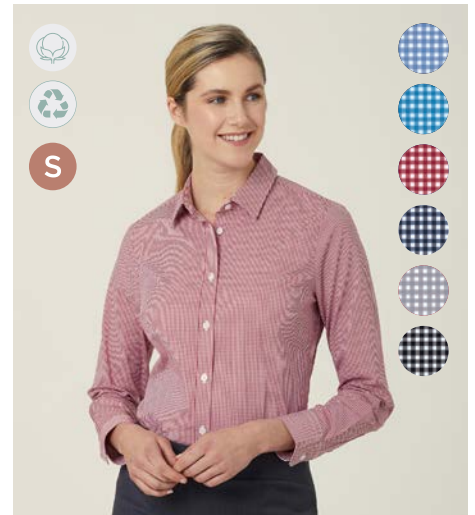

AVIGNON GINGHAM CHECK STRETCH LONG SLEEVE SLIM SHIRT CATUKS

Sizes: 6-24
Colours: Light Blue/White (LBW), Cyan/White (CYW), Red/White (RWC), Navy/White (NWC), Grey/White (GWC), Black/White (BWC)
Materials: Avignon Gingham Check
63% Cotton*2 34% Polyester*1 3% Elastane

- Slim-fit
- Regular collar
- Long-sleeves with two-button adjustable cuff and tailored sleeve placket
- Back waist darts for soft shaping and a flattering fit
- Secret bust button at front placket to prevent gaping
- Optional sew-on pocket kimble to garment
- Gently curved hemline for easy movement
- This fabric is made with 34% recycled polyester*1



AVIGNON FINE BLOCK STRIPE STRETCH SHORT SLEEVE SHIRT CATUK5

Sizes: 6-28
 Colours: Light Blue (LBS), Violet/White (VIS), Mint/White (MTW), Navy/White (NWS)
 Materials: Avignon Fine Block Stripe
 63% Cotton*2 34% Polyester*1 3% Elastane

- Regular fit
- Regular collar
- Short sleeves with split at cuff for movement
- Secret bust button at front placket to prevent gaping
- Back yoke with action back pleats for ease of movement
- Patch pocket on left chest
- Gently curved hemline for easy movement
- This fabric is made with 34% recycled polyester*1



AVIGNON FINE BLOCK STRIPE STRETCH 3/4 SLEEVE SHIRT CATUKV

Sizes: 6-24
 Colours: Light Blue (LBS), Navy/White (NWS), Grey/White (GWS)
 Materials: Avignon Fine Block Stripe
 63% Cotton*2 34% Polyester*1 3% Elastane

- Regular fit
- Regular collar
- 3/4 sleeves with split on cuff hem for movement
- Secret bust button at front placket to prevent gaping
- Back waist darts for soft shaping and a flattering fit
- Gently curved hemline for easy movement
- Optional sew-on pocket kimbled to garment
- This fabric is made with 34% recycled polyester*1



AVIGNON FINE BLOCK STRIPE STRETCH SHORT SLEEVE SLIM SHIRT CATUK7

Sizes: 6-24
 Colours: Grey/White (GWS)
 Materials: Avignon Fine Block Stripe
 63% Cotton*2 34% Polyester*1 3% Elastane

- Slim-fit
- Regular collar
- Short-sleeve styling
- Secret bust button at front placket to prevent gaping
- Back waist darts for shaping and a flattering fit
- Patch pocket on left chest
- Gently curved hemline with side splits for easy movement
- This fabric is made with 34% recycled polyester*1



AVIGNON FINE BLOCK STRIPE STRETCH LONG SLEEVE SHIRT CATUKT

Sizes: 6-24
 Colours: Grey/White (GWS)
 Materials: Avignon Fine Block Stripe
 63% Cotton*2 34% Polyester*1 3% Elastane

- Regular fit
- Regular collar
- Long-sleeves with two-button adjustable cuff and tailored sleeve placket
- Back yoke and back waist darts
- Secret bust button at front placket to prevent gaping
- Gently curved hemline with side splits for easy movement
- Optional sew-on pocket kimbled to garment
- This fabric is made with 34% recycled polyester*1



AVIGNON ABSTRACT PRINT STRETCH 3/4 SLEEVE SHIRT CATUKX

Sizes: 6-24
 Colours: Cobalt/White Print (CPR), Black/White (BLW)
 Materials: Avignon Abstract Print
 63% Cotton*2 34% Polyester*1 3% Elastane

- Regular fit
- 3/4 sleeves with split at cuff hem
- Regular collar
- Secret bust button at front placket to prevent gaping
- Back yoke and back waist darts for soft shaping and a flattering fit
- Gently curved hemline for easy movement
- Optional sew-on pocket kimbled to garment
- This fabric is made with 34% recycled polyester*1

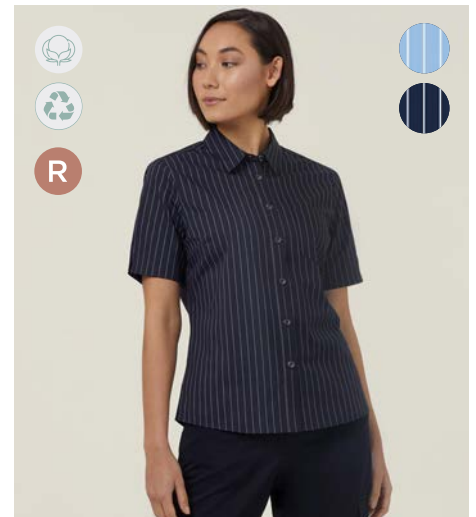

AVIGNON PINSTRIPE STRETCH SHORT SLEEVE SHIRT CATUK6

Sizes: 6-26
 Colours: Light Blue/White (LPS), Navy/White (NWH)
 Materials: Avignon Pinstripe
 63% Cotton*2 34% Polyester*1 3% Elastane

- Regular fit
- Regular collar
- Short sleeves with split at cuff for movement
- Secret bust button at front placket to prevent gaping
- Back yoke with action back pleats for ease of movement
- Patch pocket on left chest
- Gently curved hemline for easy movement
- This fabric is made with 34% recycled polyester*1

Symbol Key: **S** Slim Fit **F** Fitted **R** Regular **C** Classic **X** Relaxed **M** Maternity Recycled polyester*1 Preferred cotton*2 Recycled nylon*3 Australian Cotton**

*This product contains recycled polyester from post-consumer waste materials, including recycled plastic bottles. **By choosing our cotton products, you're supporting our investment in Better Cotton's mission. These products are sourced via a system of mass balance and therefore may not contain Better Cotton. ** This product contains recycled nylon from pre-consumer waste materials, including reclaimed manufacturing waste. ** This product is made from Australian Cotton, grown by Australian farmers and known for its strength and quality.



**COTTON LONG SLEEVE SHIRT
CATUSY**

Sizes: 4-24
Colours: White (WHT)
Materials: Cotton Shirting
100% Cotton

- Regular fit
- Regular collar
- Button-through placket
- Two secret bust buttons to prevent gaping
- Tailored sleeve with adjustable cuffs
- Double back yoke
- Back waist darts for soft shaping and a flattering fit
- Optional sew-on pocket kimble to garment
- 100% cotton non-stretch



**COTTON CHAMBRAY
LONG SLEEVE SHIRT
CATUSZ**

Sizes: 6-26
Colours: Light blue (LTB), Charcoal (CHA)
Materials: Cotton Chambray
100% Cotton*2

- Relaxed fit
- Regular collar
- Secret bust button at front placket to prevent gaping
- Shirt-tail hemline for ease of movement
- Long-sleeves with two-button adjustable cuff and tailored sleeve placket
- Double back yoke with box pleat
- Optional sew-on pocket kimble to garment



**STRETCH TEXTURED TWILL SHORT
SLEEVE SHIRT
CATUHM**

Sizes: 6-26
Colours: White (WHP)
Materials: Stretch Textured Twill
60% Cotton 40% Polyester

- Classic fit
- Regular collar
- Secret bust button to prevent gaping
- Short sleeves with notch feature at outer hem
- Back yoke with tucks allowing for ease of movement
- Curved hemline with side splits for comfort and flexibility
- Back length longer than front for a flattering silhouette
- Soft fabric with natural stretch for comfort



**STRETCH TEXTURED TWILL
3/4 SLEEVE SHIRT
CATUFP**

Sizes: 6-26
Colours: White (WHP)
Materials: Stretch Textured Twill
60% Cotton 40% Polyester

- Classic fit
- Regular collar
- Secret bust button at front placket to prevent gaping
- 3/4 sleeves with notch feature at outer sleeve
- Back yoke with tucks allowing for ease of movement
- Curved hemline with side splits for comfort and flexibility
- Back length longer than front for a flattering silhouette
- Soft easy-care fabric, machine-washable and inherent stretch



**POLY PRINT SHORT SLEEVE
ACTION BACK SHIRT
CAT4AB**

Sizes: 6-28
Colours: Indigo/White (IWS), Violet/White (VIS)
Materials: Poly Print
100% Polyester

- Classic fit
- Button-through placket
- Short-sleeve styling
- Side splits for ease of movement
- Left-side pocket
- Action back pleats for comfort and movement
- High-performance fabric that is durable, wrinkle-resistant and easy-care



**POLY PRINT SHORT SLEEVE
ACTION BACK SHIRT
CAT48E**

Sizes: 6-28
Colours: Blue/White (BES), Navy/White (NWS)
Materials: Poly Print
100% Polyester

- Classic fit
- Short-sleeve styling
- Action back pleats for comfort and movement
- Button-through placket
- Straight hemline with side splits for ease of movement
- Back yoke
- High-performance fabric that is durable, wrinkle-resistant and easy-care



POLYLIN SHORT SLEEVE TUNIC
CAT9XQ

Sizes: 6-30
Colours: Navy (NAV)
Materials: Popylin
100% Polyester

- Relaxed fit
- V-neckline
- Three-button placket opening and notch detail
- Short sleeves with cuff splits for extra movement and comfort
- Angled front bust darts for shaping and fit
- Pocket on left chest with hidden pen slot
- Two concealed pockets on lower front of tunic
- Gently curved hemline with side splits for easy movement
- Linen-look fabric with high durability



POPLIN LONG SLEEVE SHIRT
CATU67

Sizes: 6-30
Colours: Black (BLK), White (WHT)
Materials: Poplin
65% Polyester 35% Cotton

- Classic fit
- Secret bust button at front placket to prevent gaping
- Modern slimline collar
- One-button adjustable cuff
- Back darts for shaping
- A soft-handle fabric that is easy-care and durable



POPLIN SHORT SLEEVE SHIRT
CATU8H

Sizes: 6-30
Colours: Black (BLK)
Materials: Poplin
65% Polyester 35% Cotton

- Classic fit
- Secret bust button at front placket to prevent gaping
- Bust darts for shaping and flattering fit
- Left chest pocket
- Modern slimline collar
- Cuff splits for movement
- Gently curved hemline with side splits for ease of movement
- Straight back yoke with two pleats for additional movement
- A soft-handle fabric that is easy-care and durable

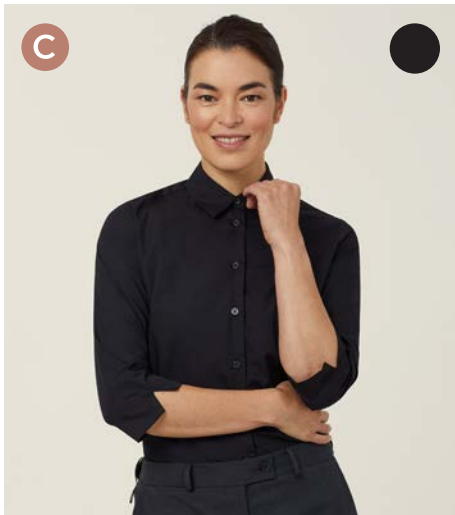

POPLIN 3/4 SLEEVE SHIRT
CATU88

Sizes: 6-30
Colours: Black (BLK)
Materials: Poplin
65% Polyester 35% Cotton

- Classic fit
- Secret bust button at front placket to prevent gaping
- Bust darts for shaping and flattering fit
- Modern slimline collar
- Cuff splits for movement
- Gently curved hemline with side splits for ease of movement
- Back yoke with two pleats for additional movement
- Optional sew-on pocket kimbled to garment
- A soft-handle fabric that is easy-care and durable



END ON END 3/4 SLEEVE SHIRT
CATU5Y

Sizes: 6-24
Colours: Mid Blue (MBL)
Materials: End on End
65% Cotton 35% Polyester

- Classic fit
- 3/4 sleeve with two-button adjustable cuff and tailored sleeve placket
- Button front with concealed placket
- Small, neat collar
- Back yoke
- Side splits for ease of movement
- A soft-handle fabric that is easy-care

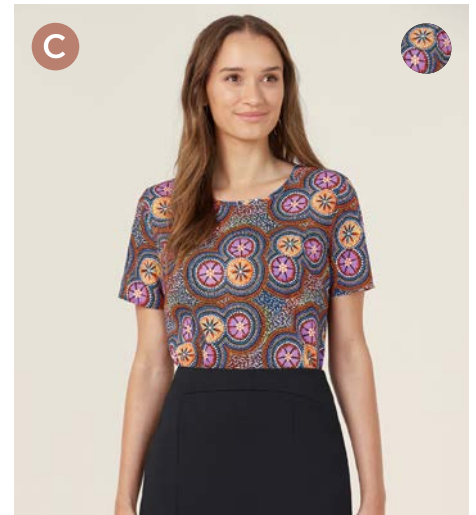

BUSH TUCKER INDIGENOUS PRINT BLOUSE
CATUSV

Sizes: 6-24
Colours: Bush Tucker Print (BTC)
Materials: Bush Tucker Indigenous Print
100% Polyester

- Classic fit
- Short-sleeve styling
- Round neckline
- Back neck split with button closure
- Straight hemline with side splits for ease of movement
- Limited-edition print featuring artwork by Indigenous artist Glenda Nangala Briscoe
- Digital print fabric with excellent colourfastness and durability



**POLY COTTON END ON END
SHORT SLEEVE TUNIC
CATUGA**

Sizes: 6-30
Colours: Blue (BLU), Cobalt (COP), Emerald (EMP)
Materials: Poly Cotton End on End
65% Polyester 35% Cotton

- Relaxed fit
- Mandarin collar with open neckline and concealed half-placket feature
- Short sleeves with notch feature at outer sleeve
- Inverted action back pleat for ease of movement
- Reinforced stitching for durability
- Left chest pocket with pen partition
- Two hip pockets
- Straight hem with side splits for ease of movement
- Cotton-blend, lightweight, easy-care fabric for durability

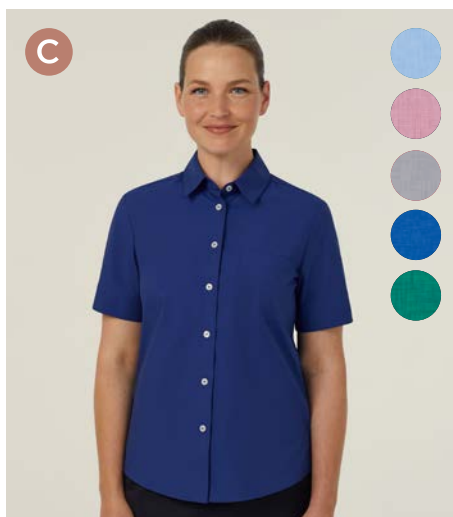

**POLY COTTON END ON END
SHORT SLEEVE SHIRT
CATUDJ**

Sizes: 6-30
Colours: Blue (BLU), Red (RED), Grey (GRY), Cobalt (COP), Emerald (EMP)
Materials: Poly Cotton End on End
65% Polyester 35% Cotton

- Classic fit
- Short sleeves with notch feature at outer sleeve
- Left chest pocket
- Textured finish
- Cotton-blend, lightweight, easy-care fabric for durability



**POLY COTTON END ON END
3/4 SLEEVE SHIRT
CATUDH**

Sizes: 6-30
Colours: Blue (BLU), Grey (GRY), Cobalt (COP)
Materials: Poly Cotton End on End
65% Polyester 35% Cotton

- Classic fit
- 3/4 length sleeves
- Modern slimline collar
- Back darts provide shaping and a flattering fit
- Textured finish
- Optional sew-on pocket kimble to garment
- Cotton-blend, lightweight, easy-care fabric for durability



**SILVI SPOT PRINT SHORT SLEEVE TOP
CATUQZ**

Sizes: 6-26
Colours: Navy (NAV)
Materials: Silvi Spot Print
100% Polyester

- Classic fit
- Short-sleeve styling
- Round neckline
- Back neck split with button closure
- Straight hem with side splits for ease of movement
- AeroCool® and AeroSilver® provide antimicrobial and odour-prevention effect

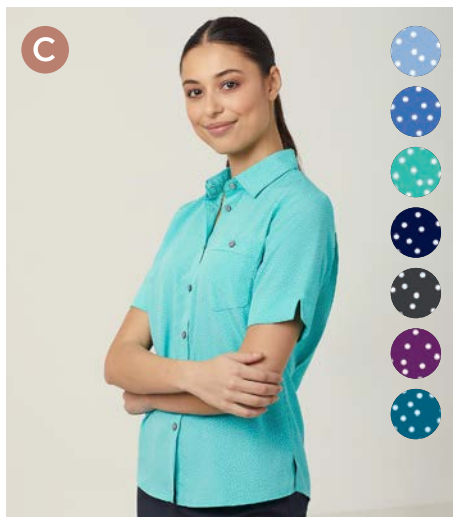

**SILVI SPOT PRINT SHORT SLEEVE SHIRT
CATU7H**

Sizes: 6-26
Colours: Ice Blue (IBL), Mid Blue (MBL), Mint/White (MTW), Navy (NAV), Charcoal/White (CWT) Purple (PUR), Light Teal (LTE)
Materials: Silvi Spot Print
100% Polyester

- Classic fit
- Back darts provide shaping and a flattering fit
- Side splits for ease of movement
- Small pocket on left chest with functional button
- Action back for added extra room and comfort
- Back pleats that can be unstitched for a looser fit around the waist
- AeroCool® and AeroSilver® provide antimicrobial and odour-prevention effect



**SILVI SPOT PRINT SHORT SLEEVE TUNIC
CAT9XP**

Sizes: 6-30
Colours: Ice Blue (IBL), Mid Blue (MBL), Navy (NVY), Charcoal/White (CWT), Purple (PUR), Light Teal (LTE)
Materials: Silvi Spot Print
100% Polyester

- Classic fit
- V-neckline
- Three-button placket
- Short sleeves with cuff splits for extra movement and comfort
- Angled front bust darts for shaping and fit
- Pocket on left chest with hidden pen slot
- Two concealed pockets on lower front of tunic
- AeroCool® and AeroSilver® provide antimicrobial and odour-prevention effect

Symbol Key: **S** Slim Fit **F** Fitted **R** Regular **C** Classic **X** Relaxed **M** Maternity **♻️** Recycled polyester** **♻️** Preferred cotton** **♻️** Recycled nylon** **♻️** Australian Cotton**

Poly Cotton
End On End
Short Sleeve
Shirt
CATUDJ RED



PIXEL PRINT SHORT SLEEVE TUNIC
CAT9R9

Sizes: 6-30

Colours: Navy/Violet (NVL), Navy/Green (NHT),
Navy/Blue (NBL)

Materials: Pixel Print
100% Polyester

- Classic fit
- V-neckline
- Three-button placket
- Short sleeves with cuff splits for extra movement and comfort
- Angled front bust darts for shaping and fit
- Pocket on left chest
- Two concealed pockets on lower front of tunic
- AeroCool® and AeroSilver® provide antimicrobial and odour-prevention effect



**PIXEL PRINT SHORT SLEEVE
ACTION BACK SHIRT**
CAT9S2

Sizes: 6-28

Colours: Navy/Violet (NVL), Navy/Green (NHT),
Navy/Blue (NBL)

Materials: Pixel Print
100% Polyester

- Classic fit
- Secret bust button at front placket to prevent gaping
- Action back pleats at back yoke for ease of movement
- Sleeve cuffs with side splits and contrast lining that can be worn up or down
- Pocket on left side with contrast piping and button closure
- Double turned seams
- Curved hemline
- AeroCool® and AeroSilver® provide antimicrobial and odour-prevention effect



Georgie Tie
Neck Blouse.
CATUL2 BKP

Poly Viscose
Stretch Waist
Pant
CAT3C9 CHP

Georgie

Mindfully made from certified recycled polyester*¹, our lightweight georgette is a feelgood fabric that looks great, too.



GEORGIE MATERNITY SHIRT
CATUKB

Sizes: 6-26
Colours: Navy (NAV)
Materials: Georgie
100% Polyester**

- Maternity relaxed fit
- Soft collar
- Flowing A-line hem
- Concealed placket
- Short sleeve with cuff
- Secret bust button at front placket to prevent gaping
- Gathered elastic at back waist for a flattering fit
- Maternity-friendly with front hem lower than back hem
- Wrinkle-resistant and quick-drying
- This fabric is made with 100% recycled polyester**

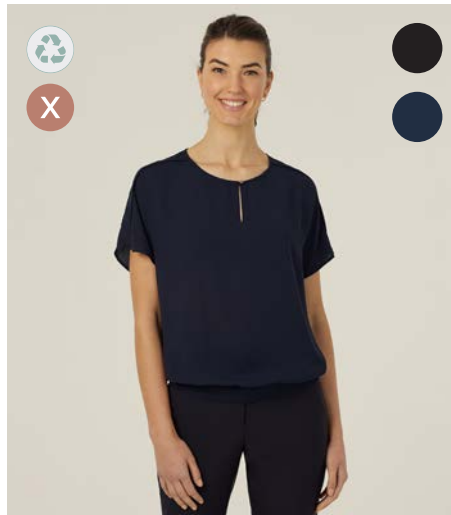

GEORGIE SHORT SLEEVE ELASTIC HEM TOP
CATUQT

Sizes: 6-24
Colours: Black (BKP), Navy (NAV)
Materials: Georgie
100% Polyester**

- Relaxed fit
- Blouson styling
- Wide neckline
- Extended shoulder forms short sleeve
- Front neck split with button closure
- Front and back yoke with flat piping detail
- Stretch elastic waistband
- Wrinkle-resistant and quick-drying
- This fabric is made with 100% recycled polyester**

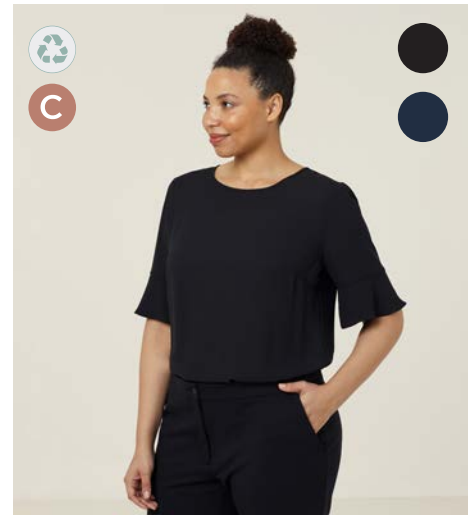

GEORGIE FLUTED SLEEVE TOP
CATUK4

Sizes: 6-24
Colours: Black (BKP), Navy (NAV)
Materials: Georgie
100% Polyester**

- Classic fit
- Wide, round neckline
- Elbow-length fluted sleeves
- Back yoke with soft gathers at centre back
- Keyhole and button closure at back of neck
- Straight hemline
- Wrinkle-resistant and quick-drying
- This fabric is made with 100% recycled polyester**



GEORGIE SHORT SLEEVE BLOUSE
CATUQU

Sizes: 6-24
Colours: Black (BKP), Navy (NAV)
Materials: Georgie
100% Polyester**

- Relaxed fit
- Round neckline with half-placket
- Secret bust button at front placket to prevent gaping
- Soft gathers at shoulder line and back yoke
- Elbow-length sleeve
- Cuff with adjustable buttons
- Straight hemline
- Wrinkle-resistant and quick-drying
- This fabric is made with 100% recycled polyester**



GEORGIE 3/4 SLEEVE PLEAT BACK SHIRT
CATUKZ

Sizes: 6-24
Colours: Black (BKP), Navy (NAV), Cobalt (COP)
Materials: Georgie
100% Polyester**

- Regular fit
- Regular collar
- 3/4 length sleeves
- Feature pleats at centre back
- Button-through placket
- Straight hemline
- Wrinkle-resistant and quick-drying
- This fabric is made with 100% recycled polyester**



GEORGIE TIE NECK BLOUSE
CATUL2

Sizes: 6-24
Colours: Black (BKP), Navy (NAV)
Materials: Georgie
100% Polyester**

- Classic fit
- Pull-on styling with loop-and-tie detail at neckline
- Long blouson sleeve styling gathered into cuff with adjustable button
- Straight hemline
- Wrinkle-resistant and quick-drying
- This fabric is made with 100% recycled polyester**

Symbol Key: **S** Slim Fit **F** Fitted **R** Regular **C** Classic **X** Relaxed **M** Maternity Recycled polyester** Preferred cotton** Recycled nylon** Australian Cotton**

**This product contains recycled polyester from post-consumer waste materials, including recycled plastic bottles. ** By choosing our cotton products, you're supporting our investment in Better Cotton's mission. These products are sourced via a system of mass balance and therefore may not contain Better Cotton. ** This product contains recycled nylon from pre-consumer waste materials, including reclaimed manufacturing waste. ** This product is made from Australian Cotton, grown by Australian farmers and known for its strength and quality.



BUSINESS CASUAL

When the office dress code doesn't call for suiting but professionalism is important, NNT's range of sophisticated separates fits the bill. Our bestselling chinos, smart polos, matt jersey essentials and all-new Australian cotton tees combine to create compelling looks that deliver relaxed style. Each piece features fit-for-purpose know-how and has been designed to offer durability, ease and superior value.

Black Satin Back Crepe Sleeveless Top. CATUQX BKP

Black Crepe Stretch Midi Length A-line Skirt. CAT2RV BKP

--

Black Crepe Stretch Short Sleeve Dress. CAT62U BKP

--

White French Georgette Short Sleeve V-Neck Top. CATUPU WHT

Black Crepe Stretch Straight Leg Pant. CAT3YD BKP



**HEAVY STRETCH GEORGETTE
LONG SLEEVE BLOUSE**
CATUCM

Sizes: 6-24
Colours: Red (RED), Indigo (IND), Black (BLK)
Materials: Heavy Stretch Georgette
97% Polyester 3% Elastane

- Classic fit
- Long-sleeve styling
- Gathering at sleeve cuff for flattering detail
- Back and front darts provide shaping and a flattering fit
- Loop and button opening at centre back neck
- Luxurious fabric with beautiful surface texture creates drape and comfort
- High-drape, easy-care fabric

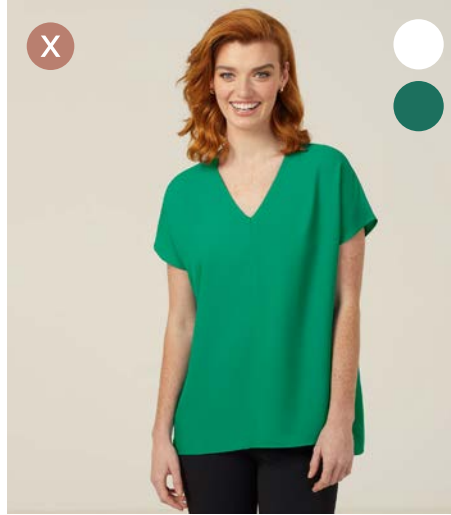

**FRENCH GEORGETTE SHORT SLEEVE
V-NECK TOP**
CATUPU

Sizes: 6-24
Colours: White (WHT), Emerald (EMD)
Materials: French Georgette
100% Polyester

- Relaxed fit
- V-neckline
- Short-sleeve styling
- Extended shoulder forms short sleeve
- Step hemline - front is 4cm shorter than back
- Side splits for ease of movement
- Finished with Feran® Ice technology for improved breathability



**FRENCH GEORGETTE FLUTED
SLEEVE TOP**
CATU5T

Sizes: 6-24
Colours: Cobalt (CTN), Emerald (EMD)
Materials: French Georgette
100% Polyester

- Classic fit
- Wide, round neckline
- Gathered detailing at back yoke for flexibility
- Fluted sleeves with contrast shade inside
- Contrast detail at back neck loop
- Finished with Feran® Ice technology for improved breathability



FRENCH GEORGETTE 3/4 SLEEVE TOP
CATUPM

Sizes: 6-24
Colours: Cobalt (COP), Emerald (EMD), Cyan (CYN), White (WHT)
Materials: French Georgette
100% Polyester

- Classic fit
- Round neckline with button opening at centre back
- 3/4 sleeve with pleats at shoulder line and gathered cuff
- Straight hemline
- Finished with Feran® Ice technology for improved breathability



**SATIN BACK CREPE
SLEEVELESS BLOUSE**
CATUQX

Sizes: 6-18
Colours: White (WHT), Navy (NAV), Black (BKP)
Materials: Satin Back Crepe
100% Polyester

- Classic fit
- V-neckline
- Sleeveless styling
- Double-layer finish at front
- Small pleat detail at neckline
- Side splits for ease of movement
- Straight front hemline
- Longer curved back hemline
- A lightweight fabric with the look and feel of silk
- Easy-care



**SATIN BACK CREPE SHORT SLEEVE
SHELL TOP**
CATU2N

Sizes: 6-24
Colours: White (WHT), Navy (NAV), Black (BKP)
Materials: Satin Back Crepe
100% Polyester

- Classic fit
- Short-sleeve styling
- Round neckline with satin contrast feature
- Single-button closure at back of neck
- Straight hemline
- A lightweight fabric with the look and feel of silk
- Easy-care



MATT JERSEY SHORT SLEEVE SWING TOP
CATUQW

Sizes: 2XS-4XL
Colours: Dark Navy (NDP), Black (BKP), White (WHP)
Materials: Matt Jersey
100% Polyester

- Relaxed fit
- Tee top styling with swing shaping
- Round neckline with binding
- Short sleeve
- Front has double layer fabric
- Maternity friendly
- Curved hemline
- Easy wear and care fabric



MATT JERSEY TWIST NECK TOP CATUFTS

Sizes: 2XS-4XL
Colours: Cyan (CYN), Cobalt (COP), Blackberry (BBP), Emerald (EMP), Dark Navy (NDP), Black (BKP), Red (RED)
Materials: Matt Jersey
100% Polyester

- Classic fit
- V-neckline with knot detail at front for a flattering look
- Short-sleeve styling
- Straight hemline
- Easy wear and care fabric



MATT JERSEY BOAT NECK TOP CATUHN

Sizes: 2XS-4XL
Colours: Cyan (CYN), Cobalt (COP), Blackberry (BBP), Emerald (EMP), Dark Navy (NDP), Black (BKP), Light Blue (LTB), Teal (TET), Purple (PUR), **NEW** Mint (MNN)
Materials: Matt Jersey
100% Polyester

- Classic fit
- Elegant boat neckline
- Magyar sleeve with notch hem feature at back for ease of movement
- Longer panel at back for a flattering silhouette
- Gently curved hemline with rounded side splits for ease of movement
- Seam detail across front and back chest
- Easy wear and care fabric



MATT JERSEY V-NECK TOP CATUHP

Sizes: 2XS-4XL
Colours: Black (BKP), Dark Navy (NDP), Cobalt (COP), Red (RED), White (WHP)
Materials: Matt Jersey
100% Polyester

- Classic fit
- V-neckline with raised back neckline and tuck detail
- Short-sleeve styling
- Double-layer finish at front for practicality and modesty
- Straight hemline
- Easy wear and care fabric



MATT JERSEY CAP SLEEVE RUFFLE NECK T-TOP CAT48H

Sizes: 2XS-4XL
Colours: Black (BKP), Dark Navy (NDP)
Materials: Matt Jersey
100% Polyester

- Classic fit
- V-neckline with ruffle detail down centre front for a flattering look
- Cap sleeves with gathered detail on shoulder
- Straight hemline
- Easy wear and care fabric

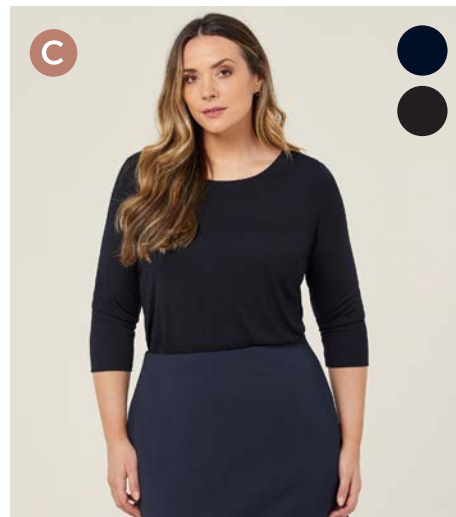

MATT JERSEY BOAT NECK 3/4 SLEEVE TOP CATUSX

Sizes: 2XS-4XL
Colours: Dark Navy (NDP), Black (BKP)
Materials: Matt Jersey
100% Polyester

- Classic fit
- Boat neckline with twin needle stitch detail
- 3/4 sleeves
- Straight hemline with twin needle stitch detail
- Easy wear and care

Matt Jersey Boat
Neck 3/4 Sleeve Top
CATUSX BKP

Crepe Stretch Waist
Cropped Pant
CAT3YC BEI



**SOFT JERSEY SHORT SLEEVE
ROUND NECK T-TOP**
CATU64

Sizes: 2XS-5XL

Colours: Mid Blue (MBL), Red (RED),
Navy (NAV), Black (BLK)

Materials: Soft Jersey
97% Polyester 3% Elastane

- Classic fit
- Crew neckline
- Short-sleeve styling
- Asymmetric drape detail at front for a flattering look
- Self-fabric bound neckline



**SOFT JERSEY 3/4 SLEEVE
ROUND NECK T-TOP**
CATU9Q

Sizes: 2XS-5XL

Colours: Navy (NAV)

Materials: Soft Jersey
97% Polyester 3% Elastane

- Classic fit
- Crew neckline
- 3/4 sleeves
- Asymmetric drape detail at front for a flattering look
- Self-fabric bound neckline





Navy Avignon
Stretch Short
Sleeve Shirt.
CATJDN NAV

Avignon

A fusion of preferred cotton*² and recycled polyester*¹, our high-tech shirting fabric delivers a feelgood style.



AVIGNON STRETCH SHORT SLEEVE SHIRT CATJDN

Sizes: 36-50
Colours: Navy (NAV)
Materials: Avignon
63% Cotton*² 34% Polyester*¹ 3% Elastane

- Regular fit
- Regular collar with permanent collar stays to prevent points from turning up after wash and wear
- Button-through placket
- Short-sleeve styling
- Back yoke with pleats to allow for ease of movement
- Patch pocket on left chest
- Shirt-tail hemline for ease of movement
- This fabric is made with 34% recycled polyester*¹



AVIGNON STRETCH LONG SLEEVE SHIRT CATJDD

Sizes: 36-48
Colours: Black (BKP), Navy (NAV), White (WHP)
Materials: Avignon
63% Cotton*² 34% Polyester*¹ 3% Elastane

- Regular fit
- Regular collar with permanent collar stays to prevent points from turning up after wash and wear
- Button-through placket
- Long-sleeves with two-button adjustable cuff and tailored sleeve placket
- Back yoke with pleats to allow for ease of movement
- Optional sew-on pocket kimble to garment
- Shirt-tail hemline for ease of movement
- This fabric is made with 34% recycled polyester*¹

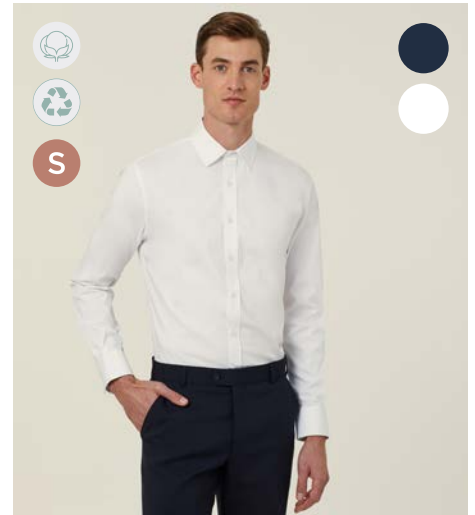

AVIGNON STRETCH LONG SLEEVE SLIM SHIRT CATJDG

Sizes: 36-48
Colours: Navy (NAV), White (WHP)
Materials: Avignon
63% Cotton*² 34% Polyester*¹ 3% Elastane

- Slim-fit
- Regular collar with permanent collar stays to prevent points from turning up after wash and wear
- Button-through placket
- Long-sleeves with two-button adjustable cuff and tailored sleeve placket
- Back yoke and back waist darts for shape
- Optional sew-on pocket kimble to garment
- Shirt-tail hemline for ease of movement
- This fabric is made with 34% recycled polyester*¹

Symbol Key: **S** Slim Fit **F** Fitted **R** Regular **C** Classic **X** Relaxed **M** Maternity **♻️** Recycled polyester*¹ **🌱** Preferred cotton*² **♻️** Recycled nylon*³ **🌱** Australian Cotton*⁴

*This product contains recycled polyester from postconsumer waste materials, including recycled plastic bottles. ** By choosing our cotton products, you're supporting our investment in Better Cotton's mission. These products are sourced via a system of mass balance and therefore may not contain Better Cotton. *** This product contains recycled nylon from pre-consumer waste materials, including reclaimed manufacturing waste. **** This product is made from Australian Cotton, grown by Australian farmers and known for its strength and quality.

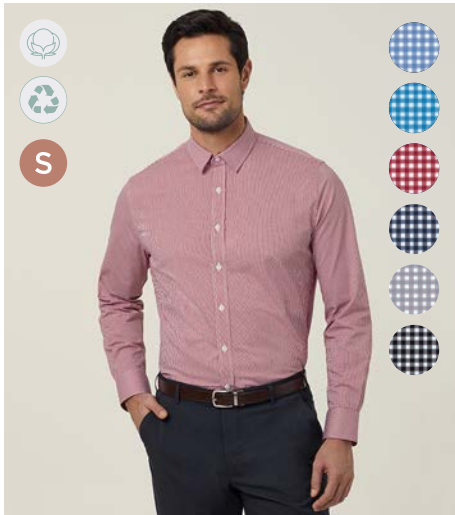

AVIGNON GINGHAM CHECK STRETCH LONG SLEEVE SLIM SHIRT
CATJDF

Sizes: 36-48
Colours: Light Blue/White (LBW), Cyan/White (CYW), Red/White (RWC), Navy/White (NWC), Grey/White (GWC), Black/White (BWC)
Materials: Avignon Gingham Check
63% Cotton*2 34% Polyester*1 3% Elastane

- Slim-fit
- Regular collar with permanent collar stays
- Long-sleeves with two-button adjustable cuff and tailored sleeve placket
- Back waist darts for tailored fit
- Optional sew-on pocket kimble to garment
- This fabric is made with 34% recycled polyester*1



AVIGNON PINSTRIPE STRETCH SHORT SLEEVE SHIRT
CATJDM

Sizes: 37-46
Colours: Light Blue/White (LPS), Navy/White (NWH)
Materials: Avignon Pinstripe
63% Cotton*2 34% Polyester*1 3% Elastane

- Regular fit
- Short-sleeve styling
- Regular collar with permanent collar stays to prevent points turning up after wash and wear
- Button-through placket
- Back yoke with pleats to allow for ease of movement
- Patch pocket on left chest
- Shirt-tail hemline for ease of movement
- This fabric is made with 34% recycled polyester*1



AVIGNON FINE BLOCK STRIPE STRETCH SHORT SLEEVE SHIRT
CATJDK

Sizes: 36-50
Colours: Light Blue (LBS), Mint/White (MTW), Grey/White (GWS)
Materials: Avignon Fine Block Stripe
63% Cotton*2 34% Polyester*1 3% Elastane

- Regular fit
- Short-sleeve styling
- Regular collar with permanent collar stays to prevent points from turning up after wash and wear
- Button-through placket
- Back yoke with pleats to allow for ease of movement
- Patch pocket on left chest
- Shirt-tail hemline for ease of movement
- This fabric is made with 34% recycled polyester*1



AVIGNON FINE BLOCK STRIPE STRETCH LONG SLEEVE SHIRT
CATJD9

Sizes: 36-50
Colours: Light Blue (LBS), Violet/White (VIS), Navy/White (NWS), Grey/White (GWS)
Materials: Avignon Fine Block Stripe
63% Cotton*2 34% Polyester*1 3% Elastane

- Regular fit
- Regular collar with permanent collar stays
- Long-sleeves with two-button adjustable cuff
- Back yoke with pleats to allow for ease of movement
- Optional sew-on pocket kimble to garment
- Shirt-tail hemline for ease of movement
- This fabric is made with 34% recycled polyester*1



AVIGNON ABSTRACT PRINT STRETCH LONG SLEEVE SHIRT
CATJDC

Sizes: 37-48
Colours: Cobalt/White (CPR), Black/White (BLW)
Materials: Avignon Abstract Print
63% Cotton*2 34% Polyester*1 3% Elastane

- Regular fit
- Regular collar with permanent collar stays
- Long-sleeves with two-button adjustable cuff
- Back yoke with pleats to allow for ease of movement
- Optional sew-on pocket kimble to garment
- Shirt-tail hemline for ease of movement
- This fabric is made with 34% recycled polyester*1



AVIGNON WINDOW CHECK STRETCH LONG SLEEVE SHIRT
CATJDE

Sizes: 37-48
Colours: Navy/White (NWP), Black/White (BWF)
Materials: Avignon Window Check
63% Cotton*2 34% Polyester*1 3% Elastane

- Regular fit
- Regular collar with permanent collar stays to prevent points from turning up after wash and wear
- Button-through placket
- Long-sleeves with two-button adjustable cuff and tailored sleeve placket
- Back yoke with pleats to allow for ease of movement
- Optional sew-on pocket kimble to garment
- Shirt-tail hemline for ease of movement
- This fabric is made with 34% recycled polyester*1



COTTON LONG SLEEVE SHIRT
CATJJT

Sizes: 36-48
Colours: White (WHT)
Materials: Cotton Shirting
100% Cotton

- Slim-fit
- Regular collar with permanent collar stays to prevent points from turning up after wash and wear
- Button-through placket
- Long-sleeves with tailored sleeve placket
- Adjustable combination cuff which allows for cufflinks
- Double back yoke with tucks to allow for ease of movement
- Shirt-tail hemline for ease of movement
- Optional sew-on pocket kimble to garment
- 100% cotton non-stretch



COTTON CHAMBRAY LONG SLEEVE SHIRT
CATJJU

Sizes: 37-50
Colours: Light Blue (LTB), Charcoal (CHA)
Materials: Cotton Chambray
100% Cotton*2

- Regular fit
- Regular collar
- Button-through placket
- Long-sleeves with two-button adjustable cuff and tailored sleeve placket
- Double back yoke with box pleat
- Shirt-tail hemline for ease of movement
- Optional sew-on pocket kimble to garment

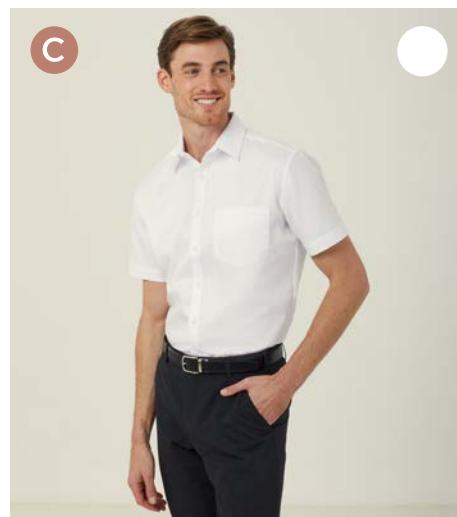

STRETCH TEXTURED TWILL SHORT SLEEVE SHIRT
CATJCA

Sizes: 37-54
Colours: White (WHP)
Materials: Stretch Textured Twill
60% Cotton 40% Polyester

- Classic fit
- Regular collar with permanent collar stays to prevent points from turning up after wash and wear
- Back yoke
- Pocket on left chest
- Curved hemline for each of movement
- Soft fabric with neutral stretch for comfort

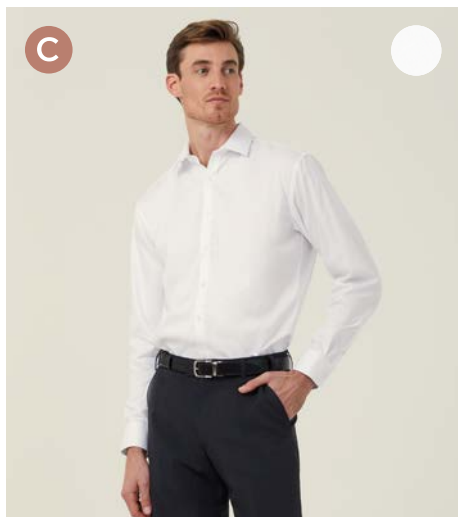

STRETCH TEXTURED TWILL LONG SLEEVE SHIRT
CATJCB

Sizes: 37-54
Colours: White (WHP)
Materials: Stretch Textured Twill
60% Cotton 40% Polyester

- Classic fit
- Regular collar with permanent collar stays to prevent points from turning up after wash and wear
- Button-through placket
- Long-sleeves with tailored sleeve placket
- Adjustable cuff plus additional button hole for cufflinks
- Back yoke with tucks for ease of movement
- Optional sew-on pocket kimble to garment
- Curved hemline for ease of movement
- Soft easy-care fabric, machine-washable and inherent stretch



DOBBY CHECK LONG SLEEVE SHIRT
CATDWX

Sizes: 37-48
Colours: Cobalt/Navly (CTN), Emerald/Navly (ENY)
Materials: Dobby Check
100% Cotton

- Classic fit
- Long-sleeve styling
- Modern cutaway collar
- Button-through placket
- Tailored double yoke
- Left chest pocket
- Double-turned seams
- 100% natural cotton fabric

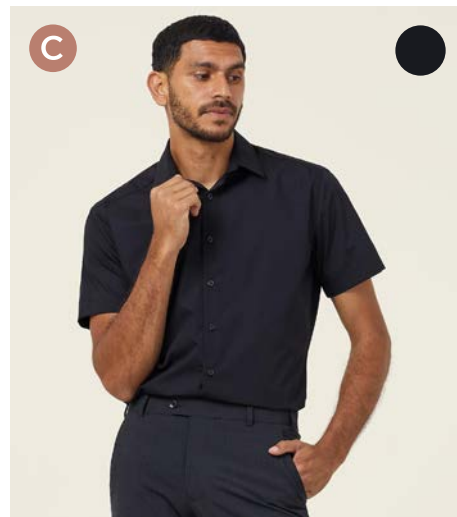

POPLIN SHORT SLEEVE SHIRT
CATJ8X

Sizes: 37-50
Colours: Black (BLK)
Materials: Poplin
65% Polyester 35% Cotton

- Classic fit
- Short-sleeve styling
- Modern collar
- Button-through placket
- Back yoke
- Curved hemline for ease of movement
- Optional sew-on pocket kimble to garment
- A soft-handle fabric that is easy-care and durable

Symbol Key: **S** Slim Fit **F** Fitted **R** Regular **C** Classic **X** Relaxed **M** Maternity **♻️** Recycled polyester** **♻️** Preferred cotton** **♻️** Recycled nylon** **♻️** Australian Cotton**

**This product contains recycled polyester from post-consumer waste materials, including recycled plastic bottles. **By choosing our cotton products, you're supporting our investment in Better Cotton's mission. These products are sourced via a system of mass balance and therefore may not contain Better Cotton. **This product contains recycled nylon from pre-consumer waste materials, including reclaimed manufacturing waste. **This product is made from Australian Cotton, grown by Australian farmers and known for its strength and quality.



POPLIN LONG SLEEVE SHIRT
CATJ4B

Sizes: 37-50
Colours: Black (BLK), White (WHT)
Materials: Poplin
65% Polyester 35% Cotton

- Classic fit
- Long-sleeve styling
- Button-through placket
- Modern slimline collar
- Two-button adjustable cuff
- Straight back yoke with tucks
- Centre back box pleat for ease of movement
- Optional sew-on pocket kimbled to garment
- A soft-handle fabric that is easy-care and durable

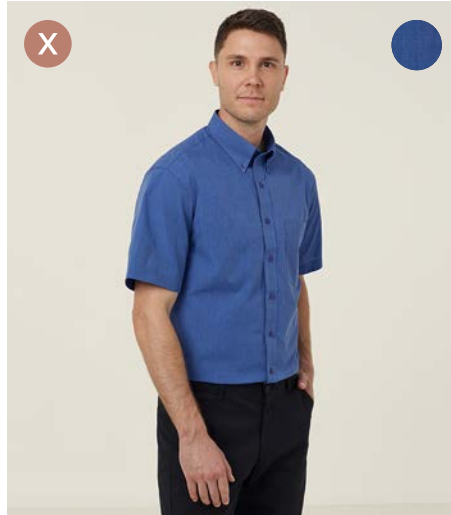

END ON END SHORT SLEEVE SHIRT
Y52168

Sizes: 37-54
Colours: Mid Blue (MBL)
Materials: End on End
65% Cotton 35% Polyester

- Relaxed fit
- Short-sleeve styling
- Left chest pocket
- Button-through placket
- Back yoke with pleat detail
- Curved hemline for ease of movement
- A soft-handle fabric that is easy-care

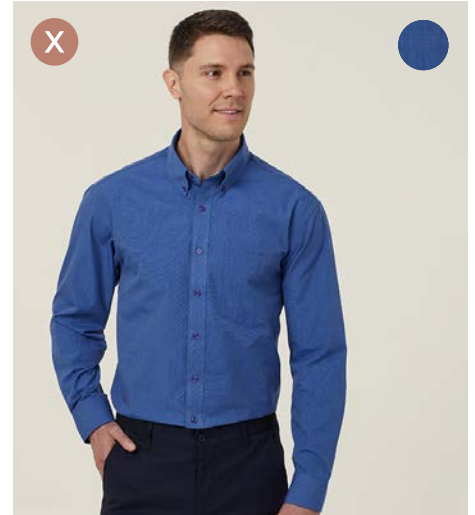

END ON END LONG SLEEVE SHIRT
Y52167

Sizes: 37-54
Colours: Mid Blue (MBL)
Materials: End on End
65% Cotton 35% Polyester

- Relaxed fit
- Long-sleeve styling
- Two-piece, button down collar
- Left chest pocket
- Button-through placket
- Two-button cuffs
- One-button sleeve placket
- Back yoke with two pleats
- Straight hem with side splits for ease of movement
- A soft-handle fabric that is easy-care



POLY COTTON END ON END
SHORT SLEEVE SHIRT
CATJB7

Sizes: 37-50
Colours: Blue (BLU), Red (RED), Grey (GRY),
Cobalt (COP), Emerald (EMP)
Materials: Poly Cotton End on End
65% Polyester 35% Cotton

- Classic fit
- Short-sleeve styling
- Regular collar with permanent collar stays to prevent points from turning up after wash and wear
- Button-through placket
- Back yoke with box pleat
- Straight hem with side splits for ease of movement
- Pocket on left chest
- Cotton-blend, lightweight, easy-care fabric for durability
- Suitable for all industries

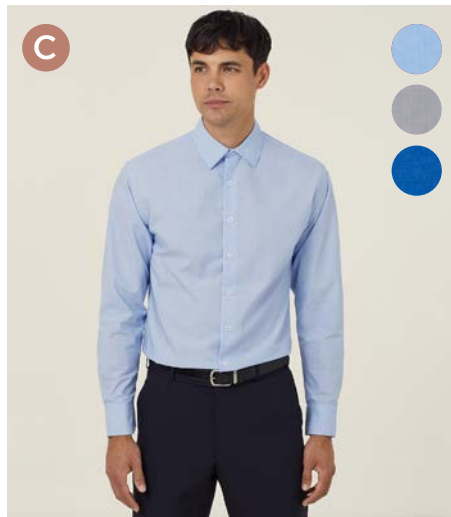

POLY COTTON END ON END
LONG SLEEVE SHIRT
CATJ8V

Sizes: 37-50
Colours: Blue (BLU), Grey (GRY), Cobalt (COP)
Materials: Poly Cotton End on End
65% Polyester 35% Cotton

- Classic fit
- Modern collar
- Button-through placket
- Curved hemline for ease of movement
- Adjustable sleeve
- Pleat at back for flexibility
- Tailored double yoke
- Cotton-blend, lightweight, easy-care fabric for durability
- Suitable for all industries

WORKWEAR, REIMAGINED FOR RIGHT NOW.

NNT's new Twill Suiting is made from a luxurious wool blend fabric. The twill weave means it is soft to the touch, with beautiful draping qualities. Designed to move with you throughout the day.

This forward thinking collection is available in navy, charcoal and black, giving you contemporary options that look good and feel good.



NEW Wool Blend Twill
Tailored Jacket
CAT1HC BLA

Satin Back Crepe
Sleeveless Blouse
CATUQX WHT

NEW Wool Blend Twill
Secret Waist Midi Skirt
CAT2RW BLA

Ladies Belt
CATKUL BBN



**NEW WOOL BLEND TWILL
TAILORED JACKET**
CAT1HC

Available February 2025

Sizes: 6-24
Colours: Navy (NAV), Charcoal (CHA), Black (BLA)
Materials: Wool Blend Twill
*Main fabric: 51% wool, 47% polyester,
2% elastane (Lining: 100% polyester)*

- Single button
- Mid length tailored fit
- 2 piece tailored sleeve with overlapping buttons
- Front jet pockets with flap
- Internal LHS chest pocket
- Centre back vent for ease of movement
- Fully lined with stretch lining
- Invisible zip in internal LHS seam for ease of monogramming
- Hanging loop at back neck



**NEW WOOL BLEND TWILL
SECRET WAIST MIDI SKIRT**
CAT2RW

Available February 2025

Sizes: 6-24
Colours: Navy (NAV), Charcoal (CHA), Black (BLA)
Materials: Wool Blend Twill
*Main fabric: 51% wool, 47% polyester,
2% elastane (Lining: 100% polyester)*

- Slim fit
- Below knee length pencil silhouette
- Secret stretch waist band
- Invisible zip at centre back
- 6 belt loops, key loop in RHS pocket
- 2 front slant pockets
- Fully lined with stretch lining
- Centre back vent for ease of movement
- 4 cm hem allowance



**NEW WOOL BLEND TWILL
SHORT SLEEVE DRESS**
CAT69W

Available February 2025

Sizes: 6-20
Colours: Navy (NAV), Charcoal (CHA), Black (BLA)
Materials: Wool Blend Twill
*Main fabric: 51% wool, 47% polyester,
2% elastane (Lining: 100% polyester)*

- Classic fit
- Round neck
- Short sleeve with box pleats on shoulder
- Centre back invisible zip
- Below knee length
- 2 hip pockets in side seam
- Key loop in RHS pocket
- Fully lined (except for sleeves) with stretch lining
- Centre back vent for ease of movement
- 5 cm hem allowance



**NEW WOOL BLEND TWILL
SECRET WAIST SLIM LEG PANT**
CAT3YH

Available February 2025

Sizes: 6-18
Colours: Navy (NAV), Charcoal (CHA), Black (BLA)
Materials: Wool Blend Twill
*Main fabric: 51% wool, 47% polyester,
2% elastane (Lining: 100% polyester)*

- Slim Fit
- Slim leg 7/8 length
- Secret stretch waist band
- Key loop inside RHS pocket
- Half lined to the knee with stretch lining
- Side splits at hem
- 6 cm hem allowance
- 6 belt loops
- Extra seam allowance at centre back for easy alterations



**NEW WOOL BLEND TWILL
SECRET WAIST REGULAR FIT PANT**
CAT3YG

Available February 2025

Sizes: 6-24
Colours: Navy (NAV), Charcoal (CHA), Black (BLA)
Materials: Wool Blend Twill
*Main fabric: 51% wool, 47% polyester,
2% elastane (Lining: 100% polyester)*

- Classic fit
- Full length wide leg pant
- Secret stretch waist band
- Key loop inside RHS pocket
- Half lined to the knee with stretch lining
- 5 cm hem allowance
- 6 belt loops
- Extra seam allowance at centre back for easy alterations

Symbol Key: **S** Slim Fit **F** Fitted **R** Regular **C** Classic **X** Relaxed **M** Maternity **♻️** Recycled polyester*1 **♻️** Preferred cotton*2 **♻️** Recycled nylon*3 **♻️** Australian Cotton**

*This product contains recycled polyester from post-consumer waste materials, including recycled plastic bottles. **By choosing our cotton products, you're supporting our investment in Better Cotton's mission. These products are sourced via a system of mass balance and therefore may not contain Better Cotton. ***This product contains recycled nylon from pre-consumer waste materials, including reclaimed manufacturing waste. ****This product is made from Australian Cotton, grown by Australian farmers and known for its strength and quality.



PONTE KNIT CROPPED JACKET
CAT1E3

Sizes: 6-24
Colours: Black (BLA)
Materials: Ponte Knit
72% Polyester 23% Rayon 5% Elastane

- Mid-length tailored style
- Collarless round neckline
- Flattering peplum waist detail
- Concealed zip opening at front, ending at waist
- Panel details at front for shaping
- Fully lined with stretch lining
- High stretch to provide comfort and easy-care
- Machine-washable and pill-resistant



PONTE KNIT PENCIL SKIRT
CAT2JG

Sizes: 6-24
Colours: Black (BLA), Navy (NAV)
Materials: Ponte Knit
72% Polyester 23% Rayon 5% Elastane

- Pencil skirt styling
- Shaped waistband
- Invisible zip closure on left-side seam
- Knee length
- High stretch to provide comfort and easy-care
- Machine-washable and pill-resistant



PONTE KNIT SLIMLINE PANT
CAT3KM

Sizes: 6-20
Colours: Black (BLA), Navy (NAV)
Materials: Ponte Knit
72% Polyester 23% Rayon 5% Elastane

- Slim-fit
- Two angled front-side pockets
- 3cm open centre back seam for easy alterations
- Back leg seam detail for improved shape and fit
- 4cm hem allowance for easy alterations
- High stretch to provide comfort and easy-care
- Machine-washable and pill-resistant



CREPE STRETCH
LONGLINE JACKET
CAT1H8

Sizes: 4-24
Colours: Navy (NAV), Black (BKP)
Materials: Crepe Stretch
97% Polyester, 3% Elastane

- Relaxed longline fit
- Tailored sleeve
- Single breasted
- Single button closure at front
- Non-functional sleeve buttons for easy alterations
- Functional front jet pockets with flaps
- Fully lined with action pleat inside to allow for movement
- Centre Back vent
- High-drape, easy-care fabric that is pill-resistant



CREPE STRETCH MIDI
A-LINE SKIRT
CAT2RV

Sizes: 4-24
Colours: Navy (NAV), Black (BKP)
Materials: Crepe Stretch
97% Polyester, 3% Elastane

- Classic fit
- Midi length, A-line styling
- Invisible elasticated waist for extra movement and comfort
- Side seam invisible zip closure
- Side vent for ease of movement
- High-drape, easy-care fabric that is pill-resistant



CREPE STRETCH RELAXED SHORT
CAT3YE

Sizes: 4-24
Colours: Navy (NAV), Black (BKP)
Materials: Crepe Stretch
97% Polyester, 3% Elastane

- Relaxed high rise fit
- Knee length styling with straight-leg
- Elasticated back waist band with front pleat detail for flexibility and movement
- Five belt loops
- Centre front zip closure with internal hook and bar
- Two front slant pockets with key loop in right pocket
- Two functional welt pockets on back
- High-drape, easy-care fabric that is pill-resistant



CREPE STRETCH WAIST CROPPED PANT
CAT3YC

Sizes: 4-24
Colours: Beige (BEI), Navy (NAV), Black (BKP)
Materials: Crepe Stretch
97% Polyester, 3% Elastane

- Classic high rise fit
- Cropped tapered leg styling
- Elasticated back waist band for flexibility and movement
- Five belt loops
- Centre front zip closure with internal hook and bar
- Two front slant pockets with key loop in right pocket
- High-drape, easy-care fabric that is pill-resistant



CREPE STRETCH STRAIGHT LEG PANT
CAT3YD

Sizes: 4-24
Colours: Beige (BEI), Navy (NAV), Black (BKP)
Materials: Crepe Stretch
97% Polyester, 3% Elastane

- Classic high rise fit
- Full-length, straight-leg styling
- Elasticated back waist band for flexibility and movement
- Five belt loops
- Centre front zip closure with internal hook and bar
- Two front slant pockets with key loop in right pocket
- High-drape, easy-care fabric that is pill-resistant



CREPE STRETCH SHORT SLEEVE DRESS
CAT62U

Sizes: 6-24
Colours: Black (BKP), Navy (NAV)
Materials: Crepe Stretch
97% Polyester 3% Elastane

- Classic fit
- Short-sleeve styling
- Scoop neckline
- Darts for soft tapering through the body
- Centre back vent for movement
- Fully lined with centre back invisible zip closure
- High-drape, easy-care fabric
- 4cm hem allowance for easy alterations



CREPE STRETCH SLEEVELESS DRESS
CAT69T

Sizes: 4-24
Colours: Navy (NAV), Black (BKP)
Materials: Crepe Stretch
97% Polyester, 3% Elastane

- Classic fit
- Midi length, fit-and-flare styling
- Round neckline
- Sleeveless
- Soft pleat detail at waist
- Side splits for ease of movement
- Invisible pockets in side seam, with key loop in right side
- Centre back invisible zip closure
- High-drape, easy-care fabric that is pill-resistant

Crepe Stretch
Longline Jacket
CAT1H8 NAV

Satin Back
Crepe
Sleeveless
Blouse
CATUQX WHT

Crepe Stretch
Relaxed Short
CAT3YE NAV



CREPE SUITING

CONTEMPORARY TAILORING WITH CLASSIC EASE

NNT's soft tailored crepe suiting range epitomizes modern design. Fusing elegant simplicity with universally flattering shapes, this elevated line is corporate yet comfortable enough to turn to every day. Softer structures are cut from a premium, textured fabric chosen for its superior drape and effortless feel. Cast in neutral tones, the pieces can be mixed, matched and layered to create a personalised look that always reads professional.

Left to right:

Navy Satin Back
Crepe Sleeveless
Top. CATUQX NAV

Beige Crepe
Stretch Straight
Leg Pant.
CAT3YD BEI

--

White Matt Jersey
Short Sleeve Swing
Top. CATUQW WHP

Grey Linen-look
Half-Lined Jacket.
CAT1E9 GRY

Beige Crepe
Stretch Straight
Leg Pant.
CAT3YD BEI

--

White Cotton
Long Sleeve Shirt.
CATUSY WHT

Beige Crepe
Stretch Waist
Cropped Pant
CAT3YC BEI







**HEAVY STRETCH GEORGETTE
SHORT SLEEVE JUMPSUIT
CAT3RT**

Sizes: 6-18
Colours: Black (BLK)
Materials: Heavy Stretch Georgette
97% Polyester 3% Elastane

- Softly tailored jumpsuit
- Short-sleeve styling with notch detail at back of sleeve hem
- Wrap design with invisible button fastening
- Pleats at waist with optional waist tie
- Two side pockets
- Cropped leg length
- Luxurious fabric with beautiful surface texture creates drape and comfort



**HEAVY STRETCH GEORGETTE
SHIRT DRESS
CAT67Y**

Sizes: 6-24
Colours: Black (BLK), Indigo (IND)
Materials: Heavy Stretch Georgette
97% Polyester 3% Elastane

- Classic fit
- Small, neat collar
- Button-through styling to waist
- Encased tie-front waistband with elastic at back
- Two side pockets
- Gently flared skirt
- Adjustable roll-up sleeves
- Designed to sit below the knee
- Luxurious fabric with beautiful surface texture creates drape and comfort



**GEORGIE MIDI PLEATED SKIRT
CAT2R2**

Sizes: 6-18
Colours: Black (BKP)
Materials: Georgie
100% Polyester**

- Relaxed fit
- Midi-length skirt with sunray pleats for a soft, flowing effect
- Elasticised waistband sits at natural waist
- Knee-length opaque lining
- Wrinkle-resistant and quick-drying
- Fabric made with 100% recycled polyester**



**AVIGNON SHIRT DRESS
CAT69K**

Sizes: 6-24
Colours: Navy (NAV), Black (BKP)
Materials: Avignon
63% Cotton** 34% Polyester** 3% Elastane

- Fit-and-flare dress styling
- Shirt collar with long placket
- Secret bust and secret waist buttons
- Elbow-length sleeve with adjustable cuff
- Invisible pockets in side seam, with grosgrain key loop in right side
- Elasticated section at back waist
- Straight hemline
- Fabric made with 34% recycled polyester**

Navy Avignon
Shirt Dress.
CAT69K NAV





**POLY VISCOSE STRETCH TWILL 1
BUTTON CROPPED JACKET**
CAT178

Sizes: 6-24
Colours: Black (BKP)
Materials: Poly Viscose (P/V) Stretch Twill
64% Polyester 34% Viscose 2% Elastane

- Tailored styling
- Single-button fastening
- Elegant internal pick stitch detail
- Back waist darts for a tailored look
- Two angled front jet pockets with flaps
- Non-functional three-button sleeve for easy alterations
- Fully lined with centre pleat for movement
- Lightweight easy-care suiting fabric for durability
- Inbuilt stretch for movement and comfort



**POLY VISCOSE STRETCH TWILL PLEAT
STRAIGHT SKIRT**
CAT26B

Sizes: 6-24
Colours: Ink Navy (INP)
Materials: Poly Viscose (P/V) Stretch Twill
64% Polyester 34% Viscose 2% Elastane

- Pleated straight styling
- Fully lined
- Four belt loops
- Contour waistband
- Invisible centre back zip with loop button
- Kick front and back pleats for ease of movement
- Two front angled pockets
- Lightweight easy-care suiting fabric for durability
- Inbuilt stretch for movement and comfort

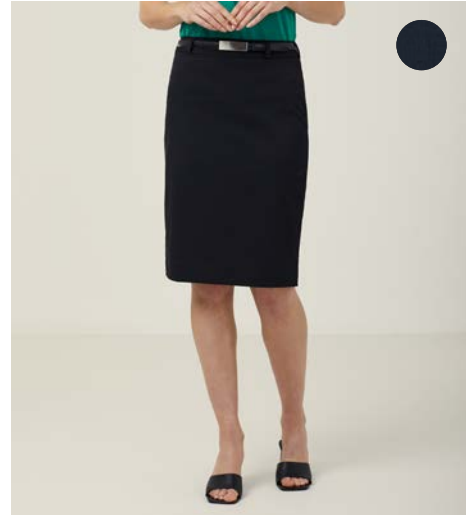

**POLY VISCOSE STRETCH TWILL
MID-LENGTH PENCIL SKIRT**
CAT29W

Sizes: 6-24
Colours: Black (BKP)
Materials: Poly Viscose (P/V) Stretch Twill
64% Polyester 34% Viscose 2% Elastane

- Pencil styling
- Fully lined
- Fob pocket and six belt loops
- Contour waistband
- Centre back vent
- Back darts for elegant shaping
- Centre back invisible zip with loop-and-button fastening
- Lightweight easy-care suiting fabric for durability
- Inbuilt stretch for movement and comfort



**POLY VISCOSE STRETCH TWILL SLIM
LEG SECRET WAIST PANT**
CAT3QC

Sizes: 4-24
Colours: Black (BKP), Ink Navy (INP)
Materials: Poly Viscose (P/V) Stretch Twill
64% Polyester 34% Viscose 2% Elastane

- Slim-fit
- Hidden elastic waist insert for flexibility and comfort, ideal for extra movement
- Six belt loops with key loop on right hand side
- Tapered leg
- Inside waistband finished with binding
- Slant pockets, fob pocket and one functional welt pocket on back
- 3cm centre back seam allowance for easy alterations
- Lightweight easy-care suiting fabric for durability
- Inbuilt stretch for movement and comfort



**POLY VISCOSE STRETCH TWILL
SECRET WAIST PANT**
CAT3CA

Sizes: 6-30
Colours: Black (BKP), Ink Navy (INP)
Materials: Poly Viscose (P/V) Stretch Twill
64% Polyester 34% Viscose 2% Elastane

- Straight-leg styling
- Six belt loops
- Hidden elastic waist insert for flexibility and comfort, ideal for extra movement
- FOB pocket on right hand side
- One back welt pocket with button
- Back darts for shaping
- Two angled front pockets
- 4cm hem allowance for easy alterations
- Lightweight easy-care suiting fabric for durability
- Inbuilt stretch for movement and comfort

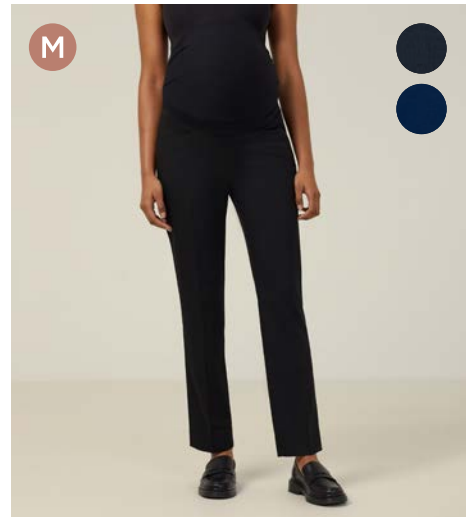

**POLY VISCOSE STRETCH TWILL
MATERNITY PANT**
CAT3XM

Sizes: 8-20
Colours: Black (BKP), Ink Navy (INP)
Materials: Poly Viscose (P/V) Stretch Twill
64% Polyester 34% Viscose 2% Elastane

- Maternity fit and styling
- Full-length straight leg
- Pull-on style
- Wide stretch rib waistband with elastic
- Two invisible pockets under waist, both with internal grosgrain key loops
- Lightweight easy-care suiting fabric for durability
- Inbuilt stretch for movement and comfort

Symbol Key: **S** Slim Fit **F** Fitted **R** Regular **C** Classic **X** Relaxed **M** Maternity **♻️** Recycled polyester^{1*} **🌱** Preferred cotton^{2*} **♻️** Recycled nylon^{3*} **🇺🇸** Australian Cotton^{4*}

*This product contains recycled polyester from post-consumer waste materials, including recycled plastic bottles. **By choosing our cotton products, you're supporting our investment in Better Cotton's mission. These products are sourced via a system of mass balance and therefore may not contain Better Cotton. ***This product contains recycled nylon from pre-consumer waste materials, including reclaimed manufacturing waste. ****This product is made from Australian Cotton, grown by Australian farmers and known for its strength and quality.



**POLY VISCOSE STRETCH 1 BUTTON
MID-LENGTH JACKET**
CAT16H

Sizes: 6-24
Colours: Charcoal (CHP)
Materials: Poly Viscose (P/V) Stretch
75% Polyester 22% Viscose 3% Elastane

- Long-sleeve styling
- Functional front jet pockets with flaps
- Fully lined with inside action pleat for movement
- Non-functional sleeve button for easy alterations
- Lightweight easy-care suiting fabric for durability
- Inbuilt stretch for movement and comfort



**POLY VISCOSE STRETCH PLEAT
STRAIGHT SKIRT**
CAT26A

Sizes: 6-24
Colours: Charcoal (CHP)
Materials: Poly Viscose (P/V) Stretch
75% Polyester 22% Viscose 3% Elastane

- Straight styling
- Fully lined
- Four belt loops
- Contour waistband
- Invisible centre back zip with loop button fastening
- Kick front and back pleats for movement and comfort
- Two front angled pockets
- Lightweight easy-care suiting fabric for durability
- Inbuilt stretch for movement and comfort



**POLY VISCOSE STRETCH SLIM LEG
SECRET WAIST PANT**
CAT3QF

Sizes: 4-24
Colours: Charcoal (CHP)
Materials: Poly Viscose (P/V) Stretch
75% Polyester 22% Viscose 3% Elastane

- Slim-fit
- Secret waist with hidden elastic insert plus inside waistband finished with binding
- Tapered leg
- Slant pockets, fob pocket and welt pockets
- 3cm centre back seam allowance for easy alterations
- Lightweight easy-care suiting fabric for durability
- Inbuilt stretch for movement and comfort



**POLY VISCOSE STRETCH
SECRET WAIST PANT**
CAT3C9

Sizes: 6-30
Colours: Charcoal (CHP)
Materials: Poly Viscose (P/V) Stretch
75% Polyester 22% Viscose 3% Elastane

- Straight-leg styling
- Hidden elastic waist insert for flexibility and comfort, ideal for extra movement
- Six belt loops with one key loop in right hand side
- FOB pocket on right hand side
- One back welt pocket with button
- Back darts for shaping
- Tapered slightly through the leg
- Two angled front pockets
- 5cm hem allowance for easy alterations
- Lightweight easy-care suiting fabric for durability
- Inbuilt stretch for movement and comfort

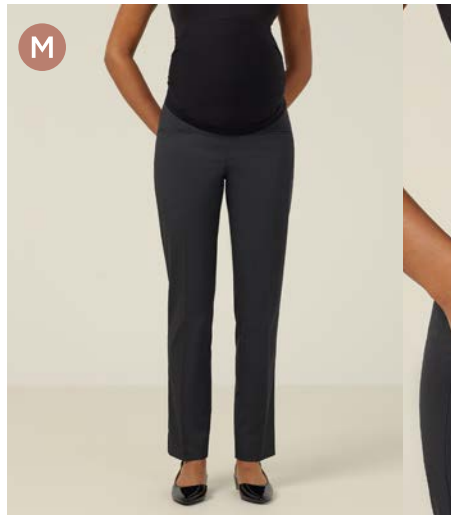

**POLY VISCOSE STRETCH
MATERNITY PANT**
CAT3XN

Sizes: 8-20
Colours: Charcoal (CHP)
Materials: Poly Viscose (P/V) Stretch
75% Polyester 22% Viscose 3% Elastane

- Maternity fit and styling
- Full-length tapered leg
- Pull-on style
- Wide stretch rib waistband with elastic
- Two invisible pockets under waist, both with internal grosgrain key loops
- Lightweight easy-care suiting fabric for durability
- Inbuilt stretch for movement and comfort





**POLY VISCOSE GABERDINE HEALTH
TECH SKIRT**
CAT2MH

Sizes: 4-30
Colours: Ink Navy (INP)
Materials: Poly Viscose (P/V) Gaberdine
65% Polyester 35% Viscose

- Straight skirt styling
- Fully lined
- Slant pockets for flattering shape and practical storage
- Five multi-functional pockets
- Key loop on left-side of waistband
- Front and back seam panel detail
- Back vent for ease of movement
- 4cm hem allowance for easy alterations
- Lightweight, easy-care, textured twill fabric



**POLY VISCOSE GABERDINE
SECRET WAIST SKIRT**
CAT2QL

Sizes: 4-30
Colours: Ink Navy (INP)
Materials: Poly Viscose (P/V) Gaberdine
65% Polyester 35% Viscose

- Knee length A-line styling
- Hidden elastic waist insert at sides provides flexibility and comfort
- Centre back zip with external button fastening
- Six belt loops including key loop on right side
- Two hip pockets and coin pocket at right
- Centre back vent for ease of movement
- Lightweight, easy-care, textured twill fabric



**POLY VISCOSE GABERDINE FLEX WAIST
PLEAT SKIRT**
CAT2QB

Sizes: 4-24
Colours: Ink Navy (INP)
Materials: Poly Viscose (P/V) Gaberdine
65% Polyester 35% Viscose

- Knee length straight styling
- Flexi-Waist with internal elastic waistband for extra movement and comfort
- Centre back invisible zip with internal button for stability
- Four belt loops
- Two hip pockets with pen/key holder on right hand side
- Additional coin pocket on left hand side
- Box pleat detailing at front and back for ease of movement
- Lightweight, easy-care, textured twill fabric



**POLY VISCOSE GABERDINE
SECRET WAIST SHORT**
CAT3U5

Sizes: 4-30
Colours: Ink Navy (INP)
Materials: Poly Viscose (P/V) Gaberdine
65% Polyester 35% Viscose

- Knee length styling
- Hidden elastic waist insert at sides for flexibility and comfort
- Centre front zip closure with extension tab and internal hook and bar
- Six belt loops including key loop on right side
- Two hip pockets and FOB pocket at right
- Back welt pocket with button on right side
- 3cm centre back seam and 5cm hem allowance for easy alterations
- Lightweight, easy-care, textured twill fabric



**POLY VISCOSE GABERDINE
SLIM LEG PANT**
CAT3PE

Sizes: 4-24
Colours: Ink Navy (INP)
Materials: Poly Viscose (P/V) Gaberdine
65% Polyester 35% Viscose

- Slim-leg styling
- Full-length
- Secret waist with hidden elastic insert plus inside waistband finished with binding
- Slant pockets, fob pocket and welt pocket
- Six belt loops with key loop on right hand side
- 3cm back seam allowance for easy alterations
- Lightweight, easy-care, textured twill fabric



**POLY VISCOSE GABERDINE
SECRET WAIST PANT**
CAT3U4

Sizes: 4-30
Colours: Ink Navy (INP)
Materials: Poly Viscose (P/V) Gaberdine
65% Polyester 35% Viscose

- Straight-leg styling
- Hidden elastic waist insert at sides provides flexibility and comfort
- Centre front zip closure with extension tab and internal hook and bar
- Six belt loops, including key loop on right side
- Two hip pockets and FOB pocket
- Back welt pocket with button on right side
- 3cm centre back seam and 5cm hem allowance for easy alterations
- Lightweight, easy-care, textured twill fabric

Symbol Key: **S** Slim Fit **F** Fitted **R** Regular **C** Classic **X** Relaxed **M** Maternity **♻️** Recycled polyester** **🌱** Preferred cotton** **♻️** Recycled nylon** **🇺🇸** Australian Cotton**

**This product contains recycled polyester from postconsumer waste materials, including recycled plastic bottles. ** By choosing our cotton products, you're supporting our investment in Better Cotton's mission. These products are sourced via a system of mass balance and therefore may not contain Better Cotton. ** This product contains recycled nylon from pre-consumer waste materials, including reclaimed manufacturing waste. ** This product is made from Australian Cotton, grown by Australian farmers and known for its strength and quality.



**POLY VISCOSE GABERDINE FLEX WAIST
SLIM PANT
CAT3T7**

Sizes: 4-24
 Colours: Ink Navy (INP)
 Materials: Poly Viscose (P/V) Gaberdine
 65% Polyester 35% Viscose

- Slim-leg styling
- Flex-Waist features internal elastic waistband for extra movement and comfort
- Zip and button closure at front
- Six belt loops at waist, plus key loop on the right hand side
- Two hip pockets with FOB pocket on right side
- Two utility pockets with multiple inserts on side legs for storage, plus additional jet pocket on left leg
- Two back patch pockets
- Lightweight, easy-care, textured twill fabric



**POLY VISCOSE GABERDINE FLEX WAIST
CARGO PANT
CAT3TY**

Sizes: 4-24
 Colours: Ink Navy (INP)
 Materials: Poly Viscose (P/V) Gaberdine
 65% Polyester 35% Viscose

- Straight-leg styling
- Flex-Waist features internal elastic waistband for extra movement and comfort
- Zip and button closure at front
- Six belt loops at waist and a key loop above left hip pocket
- Two front hip pockets with internal pocket flap at right side, which can be tucked in or pulled out for additional storage
- Two side leg utility pockets with multiple inserts for storage
- Legs can be rolled up to three lengths with adjustable button and tab fastening: full-length, 3/4 and below knee
- Lightweight, easy-care, textured twill fabric



**HEAVY STRETCH TWILL SLIM PANT
CAT3XT**

Sizes: 6-30
 Colours: Black (NBK)
 Materials: Heavy Stretch Twill
 62% Polyester, 33% Viscose, 5% Elastane

- Slim-fit styling
- Full-length
- Side zip opening
- Two functional jet pockets with buttons at rear



**MATT JERSEY WRAP DRESS
CAT699**

Sizes: XS-4XL
 Colours: Black (BKP), Dark Navy (NDP)
 Materials: Matt Jersey
 100% Polyester

- V-neckline
- Wrap around design with tie front
- Above elbow sleeve length
- Mock singlet for modesty built into garment
- Underskirt is secured in to side seam
- Easy wear and care fabric



DRESS TO IMPRESS IN SHAPES

CAT699 NDP
Dark Navy Matt Jersey
Wrap Dress

CAT62U BKP
Black Crepe Stretch
Short Sleeve Dress

CAT69K NAV
Navy Avignon
Shirt Dress



TO SUIT YOUR STYLE

NEW CAT69W BLA
Wool Blend Twill Short
Sleeve Dress

CAT69T NAV
Navy Crepe Stretch
Sleeveless Dress

CAT67Y BLK
Black Heavy Stretch
Georgette Shirt Dress



**HELIX DRY 1 BUTTON
MID-LENGTH JACKET**
CAT1E4

Sizes: 6-30
Colours: Black (BLK), Navy (NAV)
Materials: Helix Dry
100% Polyester

- Classic fit
- Long-sleeve styling
- Single-button opening
- Functional jet pockets with flaps
- Half-lined with bound seams on inside
- High-tech mechanical stretch for ease of movement



HELIX DRY PENCIL SKIRT
CAT2NH

Sizes: 6-30
Colours: Black (BLK), Navy (NAV)
Materials: Helix Dry
100% Polyester

- Waistband detail with key loop on right side
- Centre back invisible zip closure
- Centre back vent
- Side pockets
- Back waist darts
- High-tech mechanical stretch for ease of movement
- 4cm hem allowance for easy alterations



HELIX DRY PLEAT SKIRT
CAT2NJ

Sizes: 6-30
Colours: Navy (NAV)
Materials: Helix Dry
100% Polyester

- Classic, comfortable styling
- Centre back zip
- Centre back pleat detail for flexibility and movement
- Six belt loops, plus key loop on right-side waist band
- Slant side pockets
- Back waist darts
- High-tech mechanical stretch for ease of movement
- 4cm hem allowance for easy alterations



HELIX DRY ELASTIC WAIST SHORT
CAT3NX

Sizes: 6-24
Colours: Black (BLK), Navy (NAV)
Materials: Helix Dry
100% Polyester

- Classic, comfortable styling
- Half elasticated waistband for flexibility and movement
- Key loop
- Six belt loops
- Centre front fly front opening with button closure
- Slant side pockets
- Side hem splits for ease of movement
- 4cm hem allowance for easy alterations
- High-tech mechanical stretch for ease of movement



**HELIX DRY MECHANICAL STRETCH
3/4 LENGTH PANT**
CAT3T9

Sizes: 4-24
Colours: Black (BLK), Navy (NAV)
Materials: Helix Dry
100% Polyester

- Tailored fit pant
- Centre front fly and zip with interior button for added security
- Six belt loops
- Key loop on right hand side
- Side slant pockets
- 3/4 leg length
- Side hem splits for ease of movement
- High-tech mechanical stretch for ease of movement



HELIX DRY SLIM LEG PANT
CAT3NZ

Sizes: 6-24
Colours: Black (BLK), Navy (NAV)
Materials: Helix Dry
100% Polyester

- Slim-fit
- Back waist darts for a superior fit
- Key loop
- Six belt loops
- Centre front fly front opening with button closure
- Slant side pockets
- High-tech mechanical stretch for ease of movement
- 4cm hem allowance for easy alterations

Helix Dry Zip
Front Tunic
CATU68 WHT

Helix Dry Slim
Leg Pant
CAT3NZ BLK



HELIX DRY ELASTIC WAIST STRAIGHT LEG PANT CAT3NY

Sizes: 6-30

Colours: Black (BLK), Navy (NAV)

Materials: Helix Dry

100% Polyester

- Classic, comfortable styling
- Half elasticated waist band for flexibility and movement
- Key loop
- Six belt loops
- Centre front fly front opening with button closure
- Slant side pockets
- High-tech mechanical stretch for ease of movement
- 4cm hem allowance for easy alterations



HELIX DRY SHORT SLEEVE DRESS CAT67A

Sizes: 6-24

Colours: Black (BLK)

Materials: Helix Dry

100% Polyester

- Classic fit
- Short-sleeve styling
- Scoop neckline
- Front bust darts for a flattering fit and shaping
- Back darts for a slight tapering through the body
- Centre back vent for ease of movement
- Centre back invisible zip
- High-tech mechanical stretch for ease of movement
- 4cm hem allowance for easy alterations



HELIX DRY ZIP FRONT TUNIC CATU68

Sizes: 6-30

Colours: White (WHT), Black (BLK)

Materials: Helix Dry

100% Polyester

- Fitted fit
- Mandarin standing collar
- Full-length zip front
- Two front pockets
- Back darts
- Back yoke detail
- Front bust darts for a flattering fit and shaping
- Side splits for ease of movement
- Concealed open ended zip closure
- High-tech mechanical stretch for ease of movement

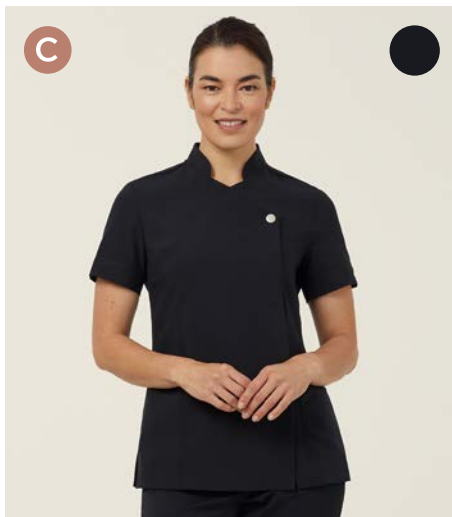

HELIX DRY ASYMMETRIC FRONT TUNIC CATUFL

Sizes: 6-30

Colours: Black (BLK)

Materials: Helix Dry

100% Polyester

- Classic fit
- Mandarin standing collar
- Concealed open ended zip closure and silver shank button fastening at front
- Longer line silhouette falls to low hip
- Short sleeve with notch hem feature for ease of movement
- Front hip pockets for storage
- Back yoke with action back tucks for ease of movement
- Front bust darts for a flattering fit and shaping
- Side splits for ease of movement
- High-tech mechanical stretch for ease of movement





LINEN LOOK HALF-LINED JACKET
CAT1E9

Sizes: 6-24
Colours: Grey (GRY)
Materials: Linen Look
66% Polyester, 32% Viscose 2% Elastane

- Tailored styling and fit
- Half-lined
- Functional front pockets with flaps
- Feature sleeve lining
- Single-button closure at front
- Linen-look textured fabric
- Stretch fabric for flexibility and comfort
- Centre back vent for ease of movement



NEW TEXTURED ITEM JACKET
CAT1HA

Sizes: 6-24
Colours: Indigo (IND)
Materials: Linen Look
66% Polyester 32% Viscose 2% Elastane

- Classic fit
- Single button mid length jacket
- Two piece tailored sleeve
- Front patch pockets
- Back vent
- Half lined, with butterfly back lining
- Contrast stripe lining inside sleeve
- Contrast horn look buttons
- Keyhole buttonholes

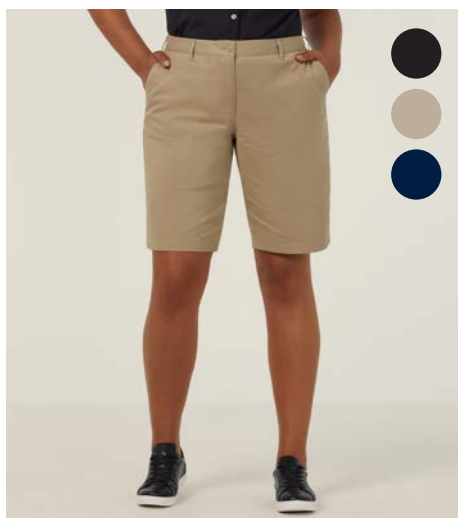

STRETCH COTTON CHINO SHORTS
CAT3XK

Sizes: 6-24
Colours: Black (BKP), Desert (DST), Navy (NAV)
Materials: Stretch Cotton Chino
97% Cotton, 3% Elastane

- Slim-fit styling
- Knee length
- Front fly and button closure
- Five belt loops
- Two front slant pockets
- Two functional jet pockets with buttons at rear
- Comfort stretch and easy-care fabric



STRETCH COTTON CHINO PANT
CAT3XJ

Sizes: 6-26
Colours: Black (BKP), Desert (DST), Navy (NAV)
Materials: Stretch Cotton Chino
97% Cotton, 3% Elastane

- Slim-fit styling
- Full-length leg
- Front fly and button closure
- Five belt loops
- Two front slant pockets
- Two functional jet pockets with buttons at rear
- Comfort stretch and easy-care fabric



STRETCH COTTON CHINO SKIRT
CAT2RL

Sizes: 6-26
Colours: Black (BKP), Desert (DST), Navy (NAV)
Materials: Stretch Cotton Chino
97% Cotton, 3% Elastane

- Slim-fit styling
- Knee length
- Front fly and button closure
- Five belt loops
- Two front slant pockets
- Two functional jet pockets with buttons at rear
- Back vent
- Comfort stretch and easy-care fabric



NEW Textured
Item Jacket
CATIHA IND

Cotton Long
Sleeve Shirt
CATUSY WHT

Leather
Reversible Belt
CATKUL BBN

WORKWEAR, REIMAGINED FOR RIGHT NOW.

NNT's new Twill Suiting is made from a luxurious wool blend fabric. The twill weave means it is soft to the touch, with beautiful draping qualities. Designed to move with you throughout the day.

This forward thinking collection is available in navy, charcoal and black, giving you contemporary options that look good and feel good.





NEW Wool Blend
Twill Tailored 2 Button
Jacket
CATBEU NAV

Avignon Fine Block
Stripe Stretch Long
Sleeve Shirt
CATJD9 NWS

NEW Wool Blend Twill
Secret Waist Tailored
Pant
CATCPA NAV

Leather Reversible Belt
CATAXC BBN

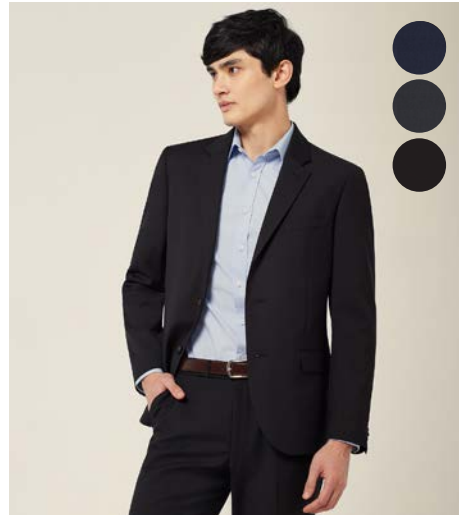

**NEW WOOL BLEND TWILL
TAILORED 2 BUTTON JACKET**
CATBEU

Available February 2025

Sizes: 87-122
Colours: Navy (NAV), Charcoal (CHA), Black (BLA)
Materials: Wool Blend Twill
*Main fabric: 51% wool, 47% polyester,
2% elastane. (Lining: 100% polyester)*

- Tailored fit
- 2 button mid length style
- 3 internal jet pockets on LHS
- 1 internal jet pocket with button closure on RHS
- Keyhole button hole on LHS lapelle
- 2 back vents at side panels
- Fully lined with stretch lining



**NEW WOOL BLEND TWILL
SECRET WAIST TAILORED PANT**
CATCPA

Available February 2025

Sizes: 77-117
Colours: Navy (NAV), Charcoal (CHA), Black (BLA)
Materials: Wool Blend Twill
*Main fabric: 51% wool, 47% polyester,
2% elastane. (Lining: 100% polyester)*

- Tailored fit
- Secret stretch waist band
- Key loop inside RHS pocket
- Half lined to the knee with stretch lining
- 5 cm hem allowance
- 6 belt loops
- Extra seam allowance at centre back for easy alterations



PONTE KNIT SLIM-FIT PANT
CATCLS

Sizes: 77-127
Colours: Black (BLA)
Materials: Ponte Knit
72% Polyester 23% Rayon 5% Elastane

- Slim-fit
- Features elastic waistband for extra movement and comfort
- Zip and button closure at front
- Five belt loops at waist
- Key loop inside right pocket
- Two front-side slant pockets
- Two back welt pockets with button closure
- High stretch to provide comfort and easy-care
- Machine-washable and pill-resistant



POLY VISCOSE STRETCH TWILL
2 BUTTON JACKET
CATBA2

Sizes: 87-127
Colours: Black (BKP)
Materials: Poly Viscose (P/V) Stretch Twill
64% Polyester 34% Viscose 2% Elastane

- Classic fit
- Two-button styling
- Left chest welt pocket
- Two front jet pockets with flaps
- Fully lined with multiple internal pockets
- Back vent for ease of movement
- Lightweight easy-care suiting fabric for durability
- Inbuilt stretch for movement and comfort



POLY VISCOSE STRETCH TWILL
SLIM LEG PANT
CATCEH

Sizes: 77-117
Colours: Black (BKP)
Materials: Poly Viscose (P/V) Stretch Twill
64% Polyester 34% Viscose 2% Elastane

- Slim-fit
- Flat front styling
- Half-leg lining for ease of movement
- Two angled side pockets
- Eight belt loops
- Waistband with inbuilt shirt grip
- Two jet pockets with button closure on back
- 4cm hem length and 3cm open back seam allowance for easy alterations
- Lightweight easy-care suiting fabric for durability
- Inbuilt stretch for movement and comfort



POLY VISCOSE STRETCH TWILL
SECRET WAIST PANT
CATC70

Sizes: 77-117
Colours: Ink Navy (INP)
Materials: Poly Viscose (P/V) Stretch Twill
64% Polyester 34% Viscose 2% Elastane

- Flat-front styling
- Hidden elastic waist insert for flexibility and comfort, ideal for extra movement
- Side pockets, fob pocket and one welt pocket with button closure on back
- Inside waistband finished with shirt grip
- Lightweight easy-care suiting fabric for durability
- Inbuilt stretch for movement and comfort
- 4cm hem length and 4cm open back seam allowance for easy alterations



POLY VISCOSE STRETCH SLIM LEG PANT
CATCEG

Sizes: 77-117
Colours: Charcoal (CHP)
Materials: Poly Viscose (P/V) Stretch
75% Polyester 22% Viscose 3% Elastane

- Slim-leg styling
- Half-leg lining for ease of movement
- Two angled side pockets
- Side pockets, fob pocket and back welt pockets with button closure
- Inside waistband finished with shirt grip
- Extended tab waistband for flexibility and comfort, ideal for extra movement
- 4cm hem length and 3cm open back seam allowance for easy alterations
- Lightweight easy-care suiting fabric for durability
- Inbuilt stretch for movement and comfort



**POLY VISCOSE GABERDINE
SECRET WAIST SHORT
CATC71**

Sizes: 77-117
Colours: Ink Navy (INP)
Materials: Poly Viscose (P/V) Gaberdine
65% Polyester 35% Viscose

- Classic fit
- Hidden elastic waist insert for flexibility and comfort, ideal for extra movement
- Eight belt loops and key loop on right side
- Two back darts for a classic shape
- Slant pockets, fob pocket and welt pockets
- 4cm hem length and 3cm back seam allowance for easy alterations
- Lightweight, easy-care, textured twill fabric



**POLY VISCOSE GABERDINE
SECRET WAIST PANT
CATC6Y**

Sizes: 77-117
Colours: Ink Navy (INP)
Materials: Poly Viscose (P/V) Gaberdine
65% Polyester 35% Viscose

- Straight-leg styling
- Hidden elastic waist insert for flexibility and comfort, ideal for extra movement
- Two angled front pockets
- Six belt loops with key loop on right hand side
- Welt pocket with button on right side
- Back darts for flattering shape
- 3cm seam allowance for easy alterations
- Lightweight, easy-care, textured twill fabric



**POLY VISCOSE GABERDINE FLEX WAIST
SLIM PANT
CATCKH**

Sizes: 77-117
Colours: Ink Navy (INP)
Materials: Poly Viscose (P/V) Gaberdine
65% Polyester 35% Viscose

- Slim-leg styling
- Flex Waist offers internal elastic waistband for extra movement and comfort
- Zip and button closure at front
- Six belt loops at waist, plus key loop on right hand side
- Two hip pockets with coin pocket at right
- Two utility pockets with multiple storage inserts on side legs, plus additional jet pocket on left leg
- Two back patch pockets
- Lightweight, easy-care, textured twill fabric



**POLY VISCOSE GABERDINE FLEX WAIST
CARGO PANT
CATCLD**

Sizes: 77-117
Colours: Ink Navy (INP)
Materials: Poly Viscose (P/V) Gaberdine
65% Polyester 35% Viscose

- Straight-leg styling
- Flex Waist offers internal elastic waistband for extra movement and comfort
- Zip and button closure at front
- Six belt loops at waist, plus key loop above left hip pocket
- Two front hip pockets with internal pocket flap at right side, which can be tucked in or pulled out for additional storage
- Two back patch pockets
- Two side-leg utility pockets with multiple storage inserts
- Lightweight, easy-care, textured twill fabric



**HEAVY STRETCH TWILL SLIM PANT
CATCNP**

Sizes: 77-122
Colours: Black (NBK)
Materials: Heavy Stretch Twill
62% Polyester, 33% Viscose, 5% Elastane

- Slim-fit styling
- Full-length slim-leg
- Front fly opening with hook and bar closure
- Five belt loops
- Front slant pockets, with grosgrain key loop inside right pocket
- Two jet pockets at rear

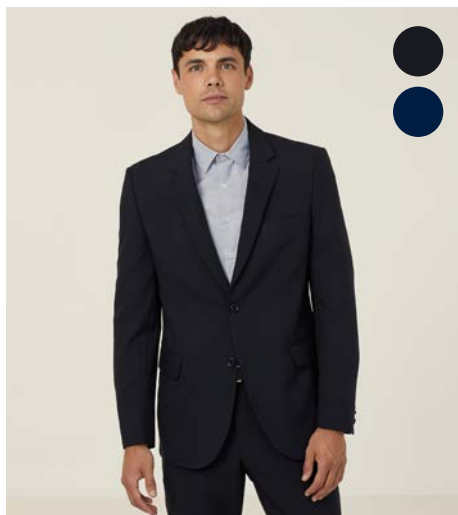

HELIX DRY 2 BUTTON JACKET
CATBAF

Sizes: 87-127
Colours: Black (BLK), Navy (NAV)
Materials: Helix Dry
100% Polyester

- Tailored styling
- Two-button opening
- Non-functional sleeve buttons for easy alterations
- Functional jet pockets with flaps
- Left-side functional chest welt pocket, tack stitched down
- Two back vents for ease of movement
- Half-lined with bound seams on inside
- High-tech mechanical stretch for ease of movement



HELIX DRY FLAT FRONT PANT
CATCGK

Sizes: 77-127
Colours: Black (BLK), Navy (NAV)
Materials: Helix Dry
100% Polyester

- Classic fit tailoring
- Zip closure with extended button tab
- Six belt loops
- Side front pockets with inner coin pocket on right hand side
- One back welt pocket
- Shirt grip on inside of waistband
- High-tech mechanical stretch for ease of movement



HELIX DRY PHARMACY JACKET - UNISEX
CATP5Z

Sizes: XS-3XL
Colours: White (WHT)
Materials: Helix Dry
100% Polyester

- Classic fit
- Unisex style
- High neckline with press-stud fastenings at neck and shoulder
- Concealed open-ended zip closure at front
- Left chest pocket with pen partition and left hip pocket for additional storage
- Back yoke with inverted pleat at centre back for ease of movement
- Unlined for ease of movement
- High-tech mechanical stretch for ease of movement



LINEN LOOK HALF-LINED JACKET
CATB94

Sizes: 87-127
Colours: Grey (GRY)
Materials: Linen Look
66% Polyester, 32% Viscose 2% Elastane

- Tailored styling and fit
- Half-lined for ease of movement
- Front patch pockets
- Feature sleeve lining for a stylish look
- Two-button closure
- Double vents at back for ease of movement
- Linen-look textured fabric
- Stretch fabric for flexibility and comfort



NEW TEXTURED ITEM JACKET
CATBES

Sizes: 87-127
Colours: Indigo (IND)
Materials: Linen Look
66% Polyester 32%Viscose 2% Elastane

- Classic fit
- Two button single breasted jacket
- Two piece tailored sleeve
- Angled welt pocket on chest
- Double patch pocket on right front; and single patch pocket on left front
- Internal jet pockets on both sides
- Back side panel vents
- Half lined, with butterfly back lining
- Contrast stripe lining inside sleeve
- Contrast horn look buttons
- Keyhole buttonholes

Symbol Key: **S** Slim Fit **F** Fitted **R** Regular **C** Classic **X** Relaxed **M** Maternity **♻️** Recycled polyester** **🌱** Preferred cotton** **♻️** Recycled nylon** **🌱** Australian Cotton**

**This product contains recycled polyester from post-consumer waste materials, including recycled plastic bottles. ** By choosing our cotton products, you're supporting our investment in Better Cotton's mission. These products are sourced via a system of mass balance and therefore may not contain Better Cotton. ** This product contains recycled nylon from pre-consumer waste materials, including reclaimed manufacturing waste. ** This product is made from Australian Cotton, grown by Australian farmers and known for its strength and quality.



STRETCH COTTON CHINO SHORTS
CATCNN

Sizes: 77-117
 Colours: Black (BKP), Desert (DST), Navy (NAV)
 Materials: Stretch Cotton Chino
 97% Cotton, 3% Elastane

- Slim-fit styling
- Knee length
- Front fly and button closure
- Five belt loops
- Two front slant pockets
- Two functional jet pockets with buttons at rear
- Comfort stretch and easy-care fabric



STRETCH COTTON CHINO PANT
CATCNM

Sizes: 77-127
 Colours: Black (BKP), Desert (DST), Navy (NAV)
 Materials: Stretch Cotton Chino
 97% Cotton, 3% Elastane

- Slim-fit styling
- Full-length slim-leg
- Front fly and button closure
- Five belt loops
- Two front slant pockets
- Two functional jet pockets with buttons at rear
- Comfort stretch and easy-care fabric



NEW Textured
 Item Jacket
 CATBES IND

Avignon
 Stretch Long
 Sleeve Slim
 Shirt
 CATJDG WHP

Poly Viscose
 Stretch Twill
 Secret Waist
 Pant
 CATC70 INP

Leather
 Reversible Belt
 CATAXC BBN

OUTERWEAR & KNITWEAR

The right layering pieces are must in every workwear wardrobe. From cool mornings to airconditioned environments, escape the chill in effortless designs that are both functional and fit for purpose. From cosy knits to go-anywhere jackets and vests, these versatile styles are essential to have on hand all year round. Simply throw on and go.





Left to right:

Water-Repellent
Puffer Jacket
CAT1H9 BLK

Crepe Stretch Waist
Cropped Pant
CAT3YC BEI

Antibacterial Polyface
Short Sleeve Polo
CATU58 WHT

--

Trevira® Wool-blend
Long Sleeve
Zip Neck Jumper
CATE37 BLA

Avignon Gingham
Check Stretch Long
Sleeve Slim Shirt
CATJDF GWC

NEW Wool Blend Twill
Secret Waist Tailored
Pant
CATCPA CHA

COLLAR

High-neck standing collar with chin guard at collar edge for extra comfort

3M THINSULATE®

Insulation to trap heat while remaining breathable and easy to wear

INTERNAL ZIP

For easy embroidery access

ZIP POCKET

Front pockets with zip closure that you'll appreciate on cold mornings

ELASTIC DRAWCORD WITH HIDDEN TOGGLES

To prevent drafts and keep warm

FIBRE MIGRATION PREVENTION

Prevents fibres pulling through to the front or inside of the garments

ELONGATED BACK

For extra coverage when it's cold



WATER-REPELLENT

Designed to be worn indoors or out for wherever your workday takes you

INTERNAL POCKET

With zip closure to keep your essentials safe



TWO-WAY ZIPPER

Allows you to unzip from the top or bottom for extra flexibility

THE NNT PUFFER RANGE

Say hello to our totally reworked sleeveless vest, which offers an improved fit and modern, streamlined look. Or you can turn up the heat in the all-new puffer jacket, designed to deliver superior warmth without the weight.

With an elevated aesthetic, they're ideal for transitioning from inside to outdoors, onsite to office or commute to client meeting. Simply throw on and go - wherever the day takes you.



Water-Repellent
Puffer Vest
CAT74K BLK

Cotton Chambray
Long Sleeve Shirt
CATJJU LTB



WATER-REPELLENT PUFFER VEST
CAT74K

Sizes: XS-3XL
Colours: Black (BLK)
Materials: Water-repellent Puffer
*Shell: 100% Polyester, Filling: 100% Polyester,
Lining: 100% Polyester*

- High-neck, zip-through style
- Sleeveless
- Double-ended front zipper with black metal pulls
- Chin guard at neck edge
- Front pockets in seam, with zip closure
- Internal pocket with zip closure inside left chest
- Internal zipper in lining, for easy embroidery
- Elastic drawcord and toggles at hemline
- Hemline slightly longer at back
- Inner filled with polyester lightweight 3M™ Thinsulate™
- Water-repellent fabric



WATER-REPELLENT PUFFER JACKET
CAT1H9

Sizes: XS-3XL
Colours: Black (BLK)
Materials: Water-repellent Puffer
*Shell: 100% Polyester, Filling: 100% Polyester,
Lining: 100% Polyester*

- High-neck, zip-through style
- Long-sleeve
- Double-ended front zipper with black metal pulls
- Chin guard at neck edge
- Front pockets in seam, with zip closure
- Internal pocket with zip closure inside left chest
- Internal zipper in lining, for easy embroidery
- Elastic drawcord and toggles at hemline
- Hemline slightly longer at back
- Inner filled with polyester lightweight 3M™ Thinsulate™
- Water-repellent fabric



SOFT SHELL (BONDED FLEECE) VEST
CAT748

Sizes: XS-3XL
 Colours: Black (BKP), Navy (NAV)
 Materials: Bonded Fleece
97% Polyester 4% Elastane
Inner 100% Polyester Fleece

- Standing collar with centre front exposed zip and chin guard to protect neck
- Sleeveless styling
- High-quality shell fabric bonded with fleece for added warmth
- Flattering streamlined design
- Front hip pockets with zip closures



SOFT SHELL (BONDED FLEECE) JACKET
CAT1ET

Sizes: XS-3XL
 Colours: Black (BKP), Navy (NAV)
 Materials: Bonded Fleece
97% Polyester 4% Elastane
Inner 100% Polyester Fleece

- Standing collar with centre front exposed zip and chin guard to protect neck
- Long-sleeve styling
- High-quality shell fabric bonded with fleece for added warmth
- Zip front opening
- Front hip pockets with zip closures



POLAR FLEECE ZIP VEST
CAT745

Sizes: 2XS-3XL
 Colours: Navy (NAV), Black (BLA)
 Materials: Polar Fleece
100% Polyester

- Sleeveless styling
- Neck and armhole stretch binding
- Two front seam sealed pockets with zip opening, lined with a polo knit stretch fabric
- Two internal pockets
- Centre front zip is reversed, to provide a clean look and finish
- Longer back curved hemline, provide extra length
- Flattering curved back panel detailing
- Pill-resistant fabric perfect for functional roles



POLAR FLEECE ZIP JACKET
CAT1D3

Sizes: 2XS-3XL
 Colours: Navy (NAV), Black (BLA)
 Materials: Polar Fleece
100% Polyester

- Long-sleeve styling
- Centre front zip is reversed to provide a clean look and finish
- Two front seam sealed pockets with zip opening, lined with a poly-knit stretch fabric
- Two internal pockets
- Straight front and back hemline
- Pill-resistant fabric perfect for functional roles



POLAR FLEECE ZIP NECK PULLOVER
CAT1GT

Sizes: 2XS-3XL
 Colours: Navy (NAV), Black (BLA)
 Materials: Polar Fleece
100% Polyester

- Standing collar with half-zip opening at centre front
- Long-sleeve
- Flat elastic binding along neckline, cuffs and hem
- Front pockets
- Straight hemline
- Pill-resistant fabric perfect for functional roles

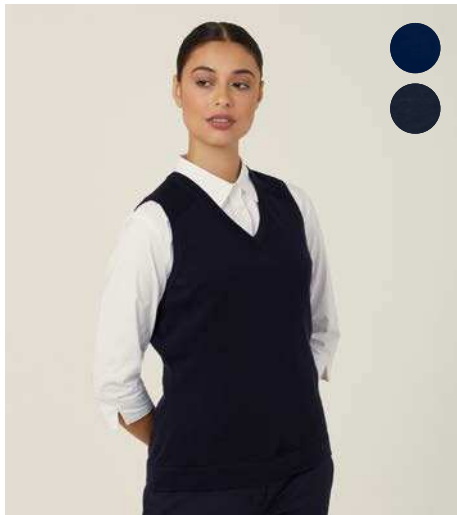

MERINO WOOL TEXTURED PANEL VEST
CAT5AR

Sizes: XS-4XL
Colours: Dark Navy (NDP), Charcoal (CHP)
Materials: Merino Wool
100% Merino Wool

- V-neckline
- Sleeveless styling
- Ribbed trim detail on hemline
- Full knit fashioning provides quality shaping
- Sourced from 100% pure Merino wool

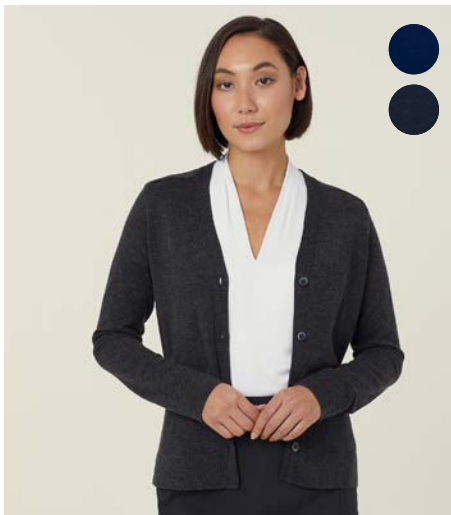

MERINO WOOL V-NECK CARDIGAN
CAT518

Sizes: 2XS-6XL
Colours: Dark Navy (NDP), Charcoal (CHP)
Materials: Merino Wool
100% Merino Wool

- V-neckline
- Button-up styling
- Long-sleeve styling
- Ribbed trim detail on body and sleeve hems
- Full knit fashioning provides quality shaping
- Sourced from 100% pure Merino wool



MERINO WOOL KNIT JACKET
CAT5AS

Sizes: XS-3XL
Colours: Dark Navy (NDP), Charcoal (CHP)
Materials: Merino Wool
100% Merino Wool

- Round neckline
- Double-end zip front design
- Long-sleeve styling
- Double-end knit for extra warmth, weight and durability
- Saddle shoulder seams ensure a perfect fit
- Full knit fashioning provides quality shaping
- Sourced from 100% pure Merino wool

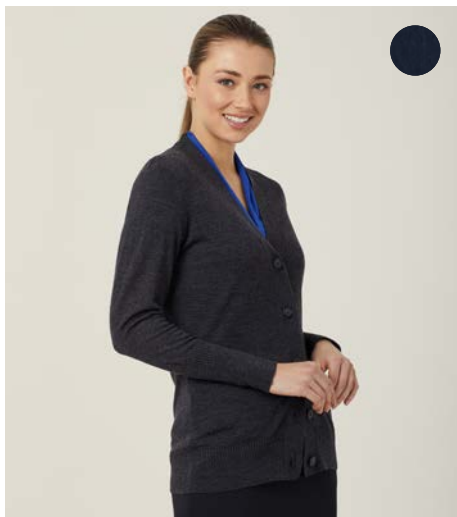

MERINO WOOL LONG LENGTH
CARDIGAN
CAT5B3

Sizes: XS-3XL
Colours: Charcoal (CHP)
Materials: Merino Wool
100% Merino Wool

- V-neckline
- Button-up styling
- Long-sleeve styling
- Flattering wide neck and button front panels
- Delicate ribbing detail on body and sleeve hems
- Single knit for a lightweight yet warm finish
- Full knit fashioning provides quality shaping
- Sourced from 100% pure Merino wool



MERINO WOOL LONGLINE JACKET
CAT5B2

Sizes: XS-3XL
Colours: Charcoal (CHP)
Materials: Merino Wool
100% Merino Wool

- Long-sleeve styling
- Longline silhouette
- Elegant contrasting wide neck and front panel
- Full knit fashioning provides quality shaping
- Sourced from 100% pure Merino wool



MERINO WOOL DETAIL CARDIGAN
CAT5AP

Sizes: XS-3XL
Colours: Black (BKP)
Materials: Merino Wool
100% Merino Wool

- Round neckline
- Button-up styling
- Long-sleeve styling
- Ribbed trim detail on hemline and cuffs
- Feature stitch detail on front and back
- Full knit fashioning provides quality shaping
- Sourced from 100% pure Merino wool



WOOL RICH V-NECK VEST
CAT51D

Sizes: XS-4XL
Colours: Dark Navy (NDP)
Materials: Wool Rich
60% Wool 40% Acrylic

- Classic fit
- V-neckline
- Button-up styling
- Sleeveless styling
- Double-end knit for extra warmth and weight
- Two front pockets at hips
- Soft-feel knit fabric
- Made from a 60% pure Merino wool blended with acrylic for durability



WOOL RICH V-NECK CARDIGAN
CAT51C

Sizes: XS-4XL
Colours: Dark Navy (NDP)
Materials: Wool Rich
60% Wool 40% Acrylic

- Classic fit
- V-neckline
- Button-up styling
- Long-sleeve styling
- Double-end knit for extra warmth and weight
- Two front pockets at hips
- Soft-feel knit fabric
- Made from a 60% pure Merino wool blended with acrylic for durability



ACRYLIC VEST
CAT5BS

Sizes: XS-4XL
Colours: Navy (NAV)
Materials: Acrylic
100% Acrylic

- V-neckline
- Sleeveless styling
- Pull-on design for comfort and convenience
- Full knit fashioning provides quality shaping
- 100% durable acrylic fabric
- Long lasting and durable soft knit fabric



ACRYLIC BUTTON FRONT CARDIGAN
CAT5BR

Sizes: XS-4XL
Colours: Black (BLK), Navy (NAV)
Materials: Acrylic
100% Acrylic

- V-neckline
- Button front for comfort and convenience
- Long-sleeve styling
- Full knit fashioning provides quality shaping
- 100% durable acrylic fabric
- Long lasting and durable soft knit fabric



Merino Wool
Longline Jacket
CAT5B2 CHP

Black Crepe
Stretch Short
Sleeve Dress
CAT62U BKP

Water-repellent
Puffer Vest
CATF2S BLK

Trevira® Wool-blend
Long Sleeve Zip
Neck Jumper
CATE37 BLA

Stretch Cotton
Chino Pant
CATCNM BKP



WATER-REPELLENT PUFFER VEST
CATF2S

Sizes: S-4XL
Colours: Black (BLK)
Materials: Water-repellent Puffer
*Shell: 100% Polyester, Filling: 100% Polyester,
Lining: 100% Polyester*

- High-neck, zip-through style
- Sleeveless styling
- Double-ended front zipper with black metal pulls
- Chin guard at neck edge
- Front pockets in seam, with zip closure
- Internal pocket with zip closure inside left chest
- Internal zipper in lining, for easy embroidery
- Elastic drawcord and toggles at hemline
- Hemline slightly longer at back
- Inner filled with polyester lightweight 3M™ Thinsulate™
- Water-repellent fabric



WATER-REPELLENT PUFFER JACKET
CATBER

Sizes: S-4XL
Colours: Black (BLK)
Materials: Water-repellent Puffer
*Shell: 100% Polyester, Filling: 100% Polyester,
Lining: 100% Polyester*

- High-neck, zip-through style
- Long-sleeve styling
- Double-ended front zipper with black metal pulls
- Chin guard at neck edge
- Front pockets in seam, with zip closure
- Internal pocket with zip closure inside left chest
- Internal zipper in lining, for easy embroidery
- Elastic drawcord and toggles at hemline
- Hemline slightly longer at back
- Inner filled with polyester lightweight 3M™ Thinsulate™
- Water-repellent fabric

Symbol Key: **S** Slim Fit **F** Fitted **R** Regular **C** Classic **X** Relaxed **M** Maternity **♻️** Recycled polyester** **🌱** Preferred cotton** **♻️** Recycled nylon** **🇺🇸** Australian Cotton**



**SOFT SHELL (BONDED FLEECE)
ZIP VEST
CATF2H**

Sizes: S-5XL
Colours: Black (BKP), Navy (NAV)
Materials: Bonded Fleece
*97% Polyester 4% Elastane
Inner 100% Polyester Fleece*

- Sleeveless styling
- Standing collar with centre front exposed zip and chin guard to protect neck
- Right chest pocket with concealed zip
- Front hip pockets with zip closures
- High-quality shell fabric bonded with fleece for added warmth
- Longer-length back hemline for extra coverage



**SOFT SHELL (BONDED FLEECE)
ZIP JACKET
CATBDA**

Sizes: S-5XL
Colours: Black (BKP), Navy (NAV)
Materials: Bonded Fleece
*97% Polyester 4% Elastane
Inner 100% Polyester Fleece*

- Long-sleeve styling
- Standing collar with centre front exposed zip and chin guard to protect neck
- Right chest pocket with concealed zip
- Front hip pockets with zip closures
- High-quality shell fabric bonded with fleece for added warmth
- Longer-length back hemline for extra coverage

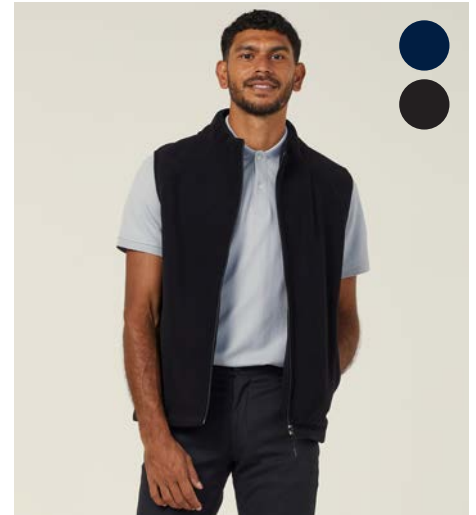

**POLAR FLEECE ZIP VEST
CATF2L**

Sizes: XS-4XL
Colours: Navy (NAV), Black (BLA)
Materials: Polar Fleece
100% Polyester

- Sleeveless styling
- Two front seam sealed pockets with zip opening, lined with a stretch knit fabric
- Two internal pockets
- Centre front zip is reversed to provide a clean look
- Longer curved back hemline
- Flattering curved back panel detailing
- Pill-resistant fabric perfect for functional role



**POLAR FLEECE ZIP JACKET
CATBEE**

Sizes: XS-4XL
Colours: Navy (NAV), Black (BLA)
Materials: Polar Fleece
100% Polyester

- Two front seam sealed pockets with zip opening, lined with a stretch knit fabric
- Two internal pockets
- Centre front zip is reversed to provide a clean look
- Straight front and back hemline
- Pill-resistant fabric perfect for functional roles

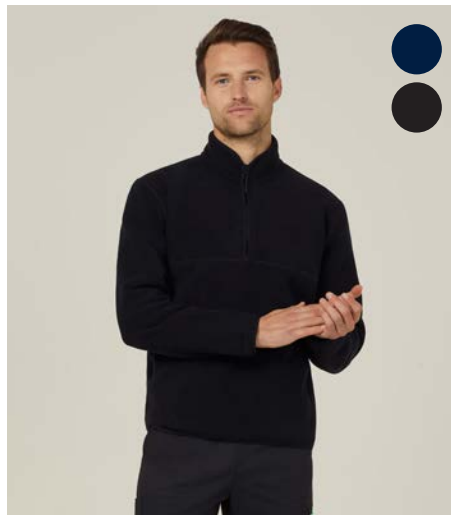

**POLAR FLEECE ZIP NECK PULLOVER
CATBE9**

Sizes: XS-4XL
Colours: Navy (NAV), Black (BLA)
Materials: Polar Fleece
100% Polyester

- Long-sleeve styling
- Standing collar with half-zip opening at centre front
- Flat elastic binding along neckline, cuffs and hem
- Front pockets
- Straight hemline
- Pill-resistant fabric perfect for functional roles

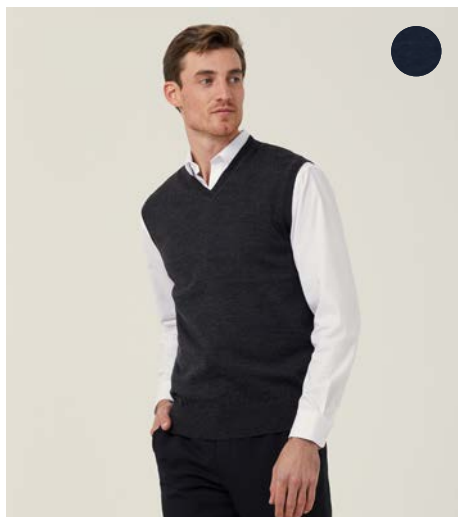

MERINO WOOL V-NECK VEST
CATE2A

Sizes: S-3XL
Colours: Charcoal (CHP)
Materials: Merino Wool
100% Merino Wool

- V-neckline
- Sleeveless styling
- Pull-on design
- Flat elastic binding along armholes
- Ribbed trim on hem
- Full knit fashioning provides quality shaping
- Sourced from 100% pure Merino wool



MERINO WOOL V-NECK SWEATER
CATE2B

Sizes: XS-3XL
Colours: Black (BKP), Charcoal (CHP)
Materials: Merino Wool
100% Merino Wool

- V-neckline
- Long-sleeve styling
- Saddle shoulder seams ensure a perfect fit
- Rib trim on cuffs and hem
- Full knit fashioning provides quality shaping
- Soft-feel knit fabric

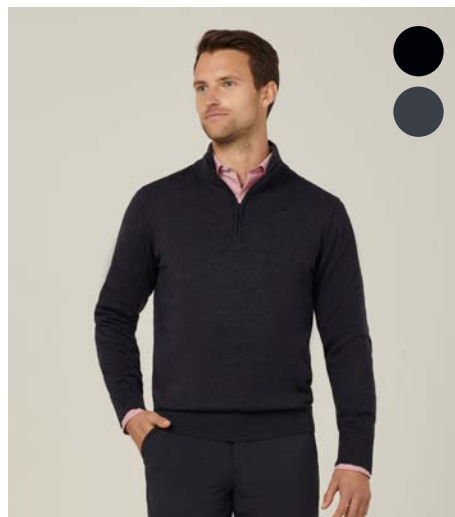

TREVIRA® WOOL-BLEND LONG SLEEVE ZIP NECK JUMPER
CATE37

Sizes: S-4XL
Colours: Black (BLA), Dark Charcoal (DCP)
Materials: Trevira® Wool-blend
55% Polyester 45% Wool

- V-neckline
- Long-sleeve styling
- Half-zip opening at centre front
- Warm and durable knit



WOOL RICH V-NECK VEST
CATE27

Sizes: S-3XL
Colours: Dark Navy (NDP)
Materials: Wool Rich
60% Wool 40% Acrylic

- V-neckline
- Sleeveless styling
- Pull-on design
- Ribbed trim on hem
- Full knit fashioning provides quality shaping
- Soft-feel knit fabric
- Made from a 60% pure Merino wool blended with acrylic for durability



WOOL RICH V-NECK SWEATER
CATE28

Sizes: XS-3XL
Colours: Dark Navy (NDP)
Materials: Wool Rich
60% Wool 40% Acrylic

- V-neckline
- Long-sleeve styling
- Saddle shoulder seams ensure a perfect fit
- Rib trim on cuffs and hem
- Full knit fashioning provides quality shaping
- Soft-feel knit fabric
- Made from a 60% pure Merino wool blended with acrylic for durability



ACRYLIC V-NECK VEST
CATF24

Sizes: S-4XL
Colours: Navy (NAV)
Materials: Acrylic
100% Acrylic

- V-neckline
- Sleeveless styling
- Pull-on design
- Ribbed trim on hem
- Full knit fashioning provides quality shaping
- 100% durable acrylic fabric
- Long lasting and durable soft knit fabric



ACRYLIC V-NECK SWEATER
CATE33

Sizes: S-4XL
Colours: Black (BLK), Navy (NAV)
Materials: Acrylic
100% Acrylic

- V-neckline
- Long-sleeve styling
- Saddle shoulder seams ensure a perfect fit
- Ribbed trim hem and cuffs
- Full knit fashioning provides quality shaping
- 100% durable acrylic fabric
- Long lasting and durable soft knit fabric



Soft Shell Bonded
Fleece Zip Jacket
CATBDA BKP

Merino Wool
V-Neck Vest
CATE2A CHP

Cotton Long
Sleeve Shirt
CATJJT WHT

Helix Dry Flat
Front Pant
CATCGK BLK

TOP DRAWER SOCKS

Slip on our supportive bamboo socks and prepare to put your best foot forward. The deceptively simple accessory is designed to make all the difference to your day, thanks to extra cushioning, soft-touch comfort and a fresh feel. Proudly made in Australia and designed exclusively for demanding environments, NNT's sock collection deserves to be an essential, rather than an afterthought, in every wardrobe.



BAMBOO CONTRAST HEEL SPORTS ANKLE SOCKS CATKDN

Sizes: 2-5; 6-10; 11-13
Colours: Midnight/Cobalt (MNC)
Materials: Bamboo Stretch
90% Bamboo Viscose, 10% Elastane

- Unisex fit
- Made in Australia
- Seamless toe
- Ribbed arch support
- Cushioned sole, heel and toe
- This product is made with viscose derived from bamboo



BAMBOO STRIPE SPORTS ANKLE SOCKS CATKDP

Sizes: 2-5; 6-10; 11-13
Colours: Midnight/White (MNW)
Materials: Bamboo Stretch
90% Bamboo Viscose, 10% Elastane

- Unisex fit
- Made in Australia
- Seamless toe
- Ribbed arch support
- Cushioned sole, heel and toe
- This product is made with viscose derived from bamboo



BAMBOO 3 PACK ANKLE SOCKS CATKFN

Sizes: 2-5; 6-10; 11-13
Colours: Midnight (MDN)
Materials: Bamboo Stretch
90% Bamboo Viscose, 10% Elastane

- Unisex fit
- Made in Australia
- Cushioned heel and toe
- This product is made with viscose derived from bamboo



Left to right:

- Bamboo 3 Pack Ankle Socks
CATKFN MDN
- Bamboo Strike Sports Ankle Socks
CATKDP MNW
- Bamboo Contrast Heel Sports Ankle Socks
CATKDN MNC



**WATER DREAMING INDIGENOUS PRINT
CHIFFON LIGHTWEIGHT SCARF
CATKEQ**

Sizes: One size only
Colours: Terracotta Print (TFP)
Materials: Water Dreaming Print Chiffon
100% Polyester

- Rectangular printed scarf
- Limited-edition print designed by Indigenous artist Lynette Nangala Singleton



**SOFT GEORGETTE HIJAB
CATOLN**

Sizes: One Size only
Colours: Black (BKP), Navy (NAV)
Materials: Georgie
100% Polyester**

- Lightweight polyester chiffon for breathability
- Double turned hems
- Wrinkle-resistant and quick-drying
- Made with 100% recycled polyester**



**LEATHER SLIMLINE BELT -
WOMENSWEAR
CAT01V**

Sizes: S-2XL
Colours: Black (BKP)
Materials: Leather
100% Leather

- Slimline styling
- Genuine leather
- Nickel buckle



**LEATHER REVERSIBLE BELT -
WOMENSWEAR
CAT0GE**

Sizes: S-2XL
Colours: Black/Poppy (BPO)
Materials: Leather
100% Leather

- Reversible slimline styling
- Metal buckle with clasp detail to allow for 'cut to size' customisation
- 180-degree twist buckle design
- Made in Australia
- Genuine leather



**LEATHER REVERSIBLE BELT -
MENSWEAR
CATAXC**

Sizes: S-3XL
Colours: Black/Brown (BBN)
Materials: Leather

- Reversible styling
- Metal buckle with clasp detail to allow for 'cut to size' customisation
- Six size adjustments
- 180-degree twist buckle design
- Genuine leather

Water Dreaming
Indigenous Print Chiffon
Lightweight Scarf
CATKEQ TFP

Matt Jersey V-Neck Top
CATUHP NDP



LEATHER REVERSIBLE BELT - UNISEX
CATKUL

Sizes: S-3XL
Colours: Black/Brown (BBN)
Materials: Leather

- Reversible styling
- Smooth matte finish
- Black metal buckle with clasp detail to allow for 'cut to size' customisation
- 180-degree twist buckle design
- Six size adjustments
- Genuine leather



STRETCH BELT - MENSWEAR
CATAS4

Sizes: S-2XL
Colours: Black (BKP)
Materials: Elastane/Leather Tip

- Casual styling
- Stretch webbing fabrication
- Leather tip for style and durability
- Made in Australia



Left to right:

French Georgette
Short Sleeve
V-Neck Top
CATUPU WHT

NEW Wool Blend
Twill Secret Waist
Slim Leg Pant
CAT3YH CHA

--

NEW Wool Blend
Twill Short Sleeve
Dress
CAT69W CHA

--

NEW Wool Blend
Twill Tailored
Jacket
CAT1HC CHA

NEW Wool Blend
Twill Secret Waist
Midi Skirt
CAT2RW CHA



YOUR COMPLETE GUIDE TO THE FINER DETAILS OF OUR RANGE

Styles and Fit.....	130
NNT Shirting And Tops.....	136
NNT Polos, Tees And Basics.....	144
NNT Suiting And Soft Tailoring.....	147
NNT Outerwear And Knitwear Fabrics.....	152
Scrubs.....	155
Accessories and Socks.....	158
Aprons and Chefwear.....	158

NNT VOLUME 62 — 2024-25

Symbol Key: **S** Slim Fit **F** Fitted **R** Regular **C** Classic **X** Relaxed **M** Maternity  Recycled polyester^{**}  Preferred cotton^{**}  Recycled nylon^{**}  Australian Cotton^{**}

^{**}This product contains recycled polyester from postconsumer waste materials, including recycled plastic bottles. ^{**}By choosing our cotton products, you're supporting our investment in Better Cotton's mission. These products are sourced via a system of mass balance and therefore may not contain Better Cotton. ^{**}This product contains recycled nylon from pre-consumer waste materials, including reclaimed manufacturing waste. ^{**}This product is made from Australian Cotton, grown by Australian farmers and known for its strength and quality.

Women's Styles and Fit

NNT's range of women's shirts are classified by their style of fit: Fitted, Slim, Classic, Regular and Relaxed. We've made it easy for you to identify your preferred style throughout the Style Guide, just keep an eye out for the corresponding letter symbol. Use the guide below for assistance when selecting the shirt and pant style that suits you best.



F

FITTED

- Shaped to the contours of the body
- More fitted at the waist



S

SLIM

- Shaped close to the body
- Narrow silhouette
- Slim fit at the waist



C

CLASSIC

- Classic tailored fit
- Suitable for most body types
- Slight tapering through the body



R

REGULAR

- Gentle shaping through the body
- Medium flattering fit



X

RELAXED

- Relaxed fit
- Suitable for most body types
- Loose, straight shape

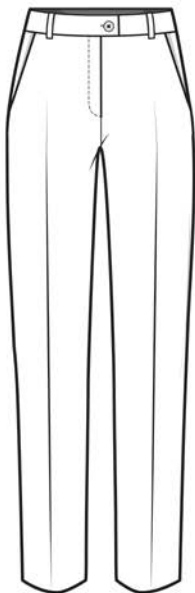

SLIMLINE PANT

- Sits just below the waist
- Straight through the leg
- Narrow leg opening

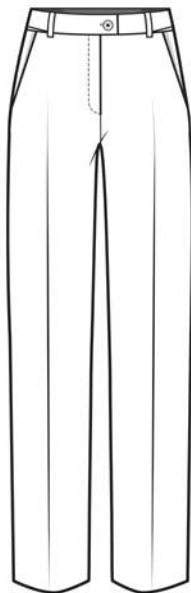

SECRET WAIST

- Sits just below the waist
- Tapered slightly through the leg
- Straight leg opening
- Hidden elastic waist

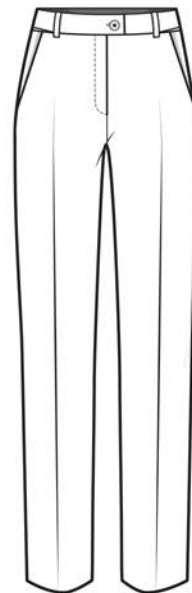

SECRET WAIST SLIM LEG

- Sits just below the waist
- Tapered through the leg
- Narrow leg opening
- Hidden elastic waist

Symbol Key: **S** Slim Fit **F** Fitted **R** Regular **C** Classic **X** Relaxed **M** Maternity Recycled polyester** Preferred cotton** Recycled nylon** Australian Cotton**

**This product contains recycled polyester from postconsumer waste materials, including recycled plastic bottles. ** By choosing our cotton products, you're supporting our investment in Better Cotton's mission. These products are sourced via a system of mass balance and therefore may not contain Better Cotton. ** This product contains recycled nylon from pre-consumer waste materials, including reclaimed manufacturing waste. ** This product is made from Australian Cotton, grown by Australian farmers and known for its strength and quality.

Men's Styles and Fit

Our men's shirts are available in Fitted, Slim, Classic, Regular and Relaxed styles. Look out for the corresponding shirt fit symbols throughout the Style Guide to make selecting your corporate range easier. Use the guide below to choose the best shirt and pant style for your body type and comfort needs.



F

FITTED

- Slim tailored fit
- Suitable for a slimmer figure
- Tapered through the shoulders, chest and waist



S

SLIM

- Shaped close to the body
- Tapered from the chest to waist
- Slim silhouette



C

CLASSIC

- Classic tailored fit
- Suitable for most body types
- Slight tapering through the body

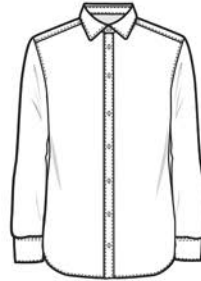

R

REGULAR

- Gently tapered from the chest to waist
- Medium flattering fit
- Suitable for most body types



X

RELAXED

- Relaxed fit
- Suitable for a fuller figure
- Loose, straight shape

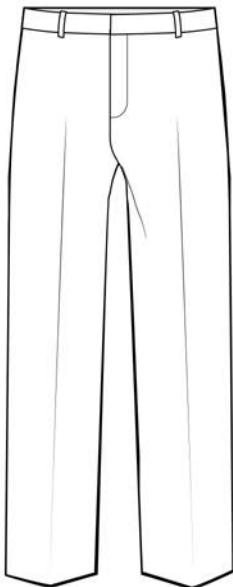

FLAT FRONT

- Sits just below the waist
- Straight through the leg
- Straight leg opening

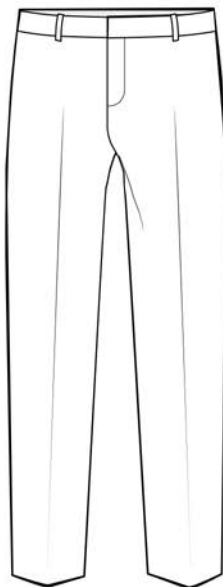

SLIM PANT

- Sits 3cm below the waist
- Tapered through the leg
- Narrow leg opening

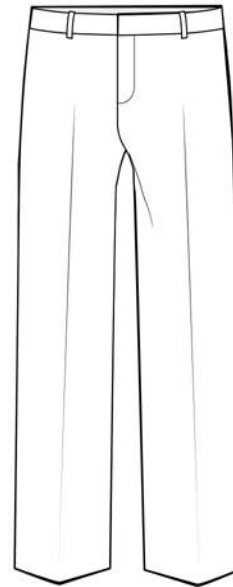

SECRET WAIST

- Sits 3cm below the waist
- Wide through the leg
- Wide leg opening
- Hidden elastic waist

WOMEN'S SIZING

NNT have created a simple-to-use size chart to help you order the right size. To get an accurate body measurement, use a tape measure, keeping the tape taut but not stretched, and follow the instructions below. Ask a friend to help if necessary.

For consistency, ensure all measurements are taken from the same side of the body.



BUST

Measure around fullest part of the bust, keeping the tape level and straight. Keep one finger between tape and body.



WAIST

Measure around your waist, keeping the tape level and straight. Keep one finger between tape and body.



HIPS

Stand naturally, measure around fullest part of hips (approx. 22cm down from waist), ensure tape is level and straight. Keep one finger between tape and body.

INTL. S/M/L	AU	BUST (cm)	WAIST (cm)	HIP (cm)
	4		57	83
2XS	6	80	62	88
XS	8	85	67	93
S	10	90	72	98
M	12	95	77	103
	14	100	82	108
L	16	105	87	113
	18	113	95	121
2XL	20	120	102	128
3XL	22	125	107	133
	24	130	112	138
4XL	26	135	117	143
	28	140	122	148
5XL	30	145	127	153
6XL				

Symbol Key: **S** Slim Fit **F** Fitted **R** Regular **C** Classic **X** Relaxed **M** Maternity **♻️** Recycled polyester¹ **🌱** Preferred cotton² **♻️** Recycled nylon³ **🇦🇺** Australian Cotton⁴

¹This product contains recycled polyester from postconsumer waste materials, including recycled plastic bottles. ²By choosing our cotton products, you're supporting our investment in Better Cotton's mission. These products are sourced via a system of mass balance and therefore may not contain Better Cotton. ³This product contains recycled nylon from pre-consumer waste materials, including reclaimed manufacturing waste. ⁴This product is made from Australian Cotton, grown by Australian farmers and known for its strength and quality.

MEN'S SIZING

NNT have created a simple-to-use size chart to help you order the right size. To get an accurate body measurement, use a tape measure, keeping the tape taut but not stretched, and follow the instructions below. Ask a friend to help if necessary.

For consistency, ensure all measurements are taken from the same side of the body.



NECK

Remember, make allowance for comfort. Ask a friend to measure around your neck at collar level. This measurement is your shirt size.



CHEST

Measure around fullest part of the chest, keeping the tape level and straight. Keep one finger between tape and body.



WAIST

Measure around waist, keeping one finger between tape and body. Over your shirt (not trousers) at the position you would normally wear your trousers.

Men's Neck Measurements (Shirts)

AU	CHEST (cm)	WAIST	
		(cm)	(in)
2XS	82	67	26
XS	87	72	28
S	92	77	30
M	97	82	32
L	102	87	34
XL	110	95	36
			38
2XL	118	103	40
			42
3XL	126	111	44
			46
4XL	134	119	48
			50
5XL	142	127	52
			54
6XL	150	135	56
			58

NECK (cm)
36
37
38
39
40
41
42
43
44
45
46
47
48
49
50
51
52
53
54

UNISEX SIZING

NNT have created a simple-to-use size chart to help you order the right size. To get an accurate body measurement, use a tape measure, keeping the tape taut but not stretched, and follow the instructions below. Ask a friend to help if necessary.

For consistency, ensure all measurements are taken from the same side of the body.



CHEST

Measure around fullest part of the chest, keeping the tape level and straight. Keep one finger between tape and body.



WAIST

Measure around waist, keeping one finger between tape and body. Over your shirt (not trousers) at the position you would normally wear your trousers.

UNISEX SCRUBS SIZE GUIDE

INTL. S/M/L	CHEST (cm)	WAIST (cm)
2XS	82	67
XS	87	72
S	92	77
M	97	82
L	102	87
XL	110	95
2XL	118	103
3XL	126	111
4XL	134	119

UNISEX BELTS SIZE GUIDE

INTL. S/M/L	Waist (cm)
S	72-77
M	82-87
L	92-97
XL	102-107
2XL	112-117
3XL	122-127



NEW Invigorate 4-Way Stretch
Helen Scrub Top
CATUWX LBL



NEW Invigorate 4-Way Stretch
Charles Scrub Top
CATRHL PIN



NEW Invigorate 4-Way Stretch
Helen Scrub Top
CATUWX PIN



NEW Invigorate 4-Way Stretch
Charles Scrub Top
CATRHL NVB

NNT Shirting and Tops Fabrics

AVIGNON

Durable and comfortable, this fabric combines cotton^{**2} and 34% recycled polyester^{**1} with elastane, providing a smooth handle and stretch.

63% COTTON 34% POLYESTER 3% ELASTANE	63% COTTON 34% POLYESTER 3% ELASTANE	63% COTTON 34% POLYESTER 3% ELASTANE	63% COTTON 34% POLYESTER 3% ELASTANE	63% COTTON 34% POLYESTER 3% ELASTANE	63% COTTON 34% POLYESTER 3% ELASTANE	63% COTTON 34% POLYESTER 3% ELASTANE	63% COTTON 34% POLYESTER 3% ELASTANE
BP1301	BP1301	BP1301	FINE BLOCK STRIPE BP1303	FINE BLOCK STRIPE BP1303	FINE BLOCK STRIPE BP1303	FINE BLOCK STRIPE BP1303	FINE BLOCK STRIPE BP1303
White - WHP	Navy - NAV	Black - BKP	Light Blue/White - LBS	Violet/White - VIS	Mint/White - MTW	Navy/White - NWS	Grey/White - GWS



AVIGNON

Durable and comfortable, this fabric combines cotton^{**2} and 34% recycled polyester^{**1} with elastane, providing a smooth handle and stretch.

63% COTTON 34% POLYESTER 3% ELASTANE	63% COTTON 34% POLYESTER 3% ELASTANE	63% COTTON 34% POLYESTER 3% ELASTANE	63% COTTON 34% POLYESTER 3% ELASTANE	63% COTTON 34% POLYESTER 3% ELASTANE	63% COTTON 34% POLYESTER 3% ELASTANE	63% COTTON 34% POLYESTER 3% ELASTANE	63% COTTON 34% POLYESTER 3% ELASTANE
PINSTRIPLE BP1304	PINSTRIPLE BP1304	GINGHAM CHECK BP1302	GINGHAM CHECK BP1302	GINGHAM CHECK BP1302	GINGHAM CHECK BP1302	GINGHAM CHECK BP1302	GINGHAM CHECK BP1302
Light Blue/White - LPS	Navy/White - NWH	Light Blue/White - LBW	Cyan/White - CYW	Red/White - RWC	Navy/White - NWC	Grey/White - GWC	Black/White - BWC

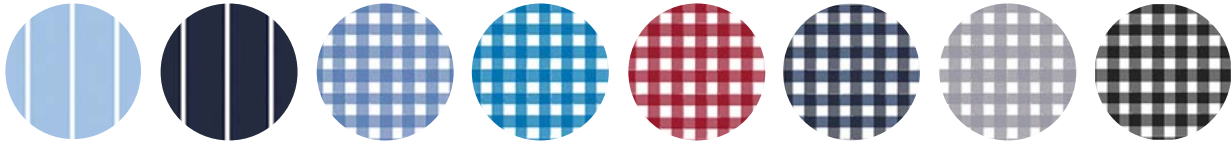

AVIGNON

Durable and comfortable, this fabric combines cotton^{**2} and 34% recycled polyester^{**1} with elastane, providing a smooth handle and stretch.

63% COTTON 34% POLYESTER 3% ELASTANE	63% COTTON 34% POLYESTER 3% ELASTANE	63% COTTON 34% POLYESTER 3% ELASTANE	63% COTTON 34% POLYESTER 3% ELASTANE
ABSTRACT PRINT BP1306	ABSTRACT PRINT BP1306	WINDOW CHECK BP1305	WINDOW CHECK BP1305
Cobalt/White - CPR	Black/White - BLW	Navy/White - NWP	Black/White - BWF

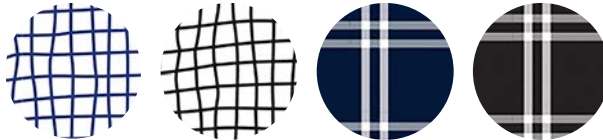

STRETCH COTTON BLEND

Soft easy-care fabric, machine washable and inherent stretch.

60% COTTON 40% POLYESTER
STRETCH TEXTURED TWILL BT1300
White - WHP

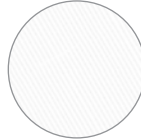

POLY PRINT

High-performance fabric that is durable, wrinkle-resistant and easy-care.

100% POLYESTER	100% POLYESTER
BALANCE STRIPE O02POM	BALANCE STRIPE O02POM
Indigo/White - IWS	Violet/White - VIS

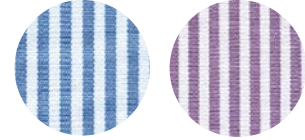

POLY PRINT

High-performance fabric that is durable, wrinkle-resistant and easy-care.

100% POLYESTER	100% POLYESTER
STRIPE O02POV	STRIPE O02POV
Blue/White - BES	Navy/White - NWS

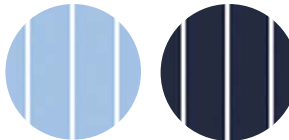

COTTON

Soft and comfortable 100% cotton that is easy-care.

100% COTTON	100% COTTON	100% COTTON
CY1400	DOBBY CHECK CQ1300	DOBBY CHECK CQ1300
White - WHT	Cobalt/Navy - CTN	Emerald/Navy - ENY



POLYLIN

Functional fabric, with the feel of linen. Easy-care wash and wear.

100% POLYESTER
FPLL
Navy - NAV

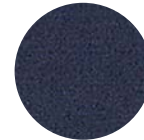

POPLIN

A soft-handle fabric that is easy-care and durable.

65% POLYESTER 35% COTTON	65% POLYESTER 35% COTTON
FOBPCN	FOBPCN
White - WHT	Black - BLK

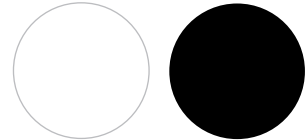

END ON END

A soft-handle fabric that is easy-care.

65% COTTON 35% POLYESTER
FOBPCE
Mid Blue - MBL

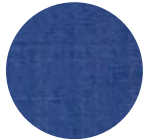

POLY COTTON END ON END

End On End is a two-tone crosshatch textured fabric. It's strong, durable and easy-care.

65% POLYESTER 35% COTTON	65% POLYESTER 35% COTTON	65% POLYESTER 35% COTTON	65% POLYESTER 35% COTTON	65% POLYESTER 35% COTTON	65% POLYESTER 35% COTTON
SW1100	SW1100	SW1100	SW1100	SW1100	SW1100
Blue - BLU	Cobalt - COP	Red - RED	Emerald - EMP	Grey - GRY	



COTTON CHAMBRAY

A textured denim look. Soft-to-touch with easy-care.

100% COTTON ^{**2}	100% COTTON ^{**2}
CP1400	CP1400
Light Blue - LTB	Charcoal - CHA

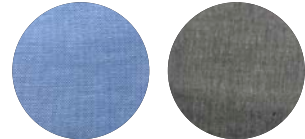

Symbol Key: **S** Slim Fit **F** Fitted **R** Regular **C** Classic **X** Relaxed **M** Maternity  Recycled polyester^{**1}  Preferred cotton^{**2}  Recycled nylon^{**3}  Australian Cotton^{**4}

^{**1}This product contains recycled polyester from post-consumer waste materials, including recycled plastic bottles. ^{**2}By choosing our cotton products, you're supporting our investment in Better Cotton's mission. These products are sourced via a system of mass balance and therefore may not contain Better Cotton. ^{**3}This product contains recycled nylon from pre-consumer waste materials, including reclaimed manufacturing waste. ^{**4}This product is made from Australian Cotton, grown by Australian farmers and known for its strength and quality.

NNT Shirting and Tops Fabrics

SILVI SPOT PRINT

AeroCool[®] and AeroSilver[®] provide an anti-microbial and odour-prevention effect. Easy-care wash and wear.

100% POLYESTER	100% POLYESTER	100% POLYESTER	100% POLYESTER	100% POLYESTER	100% POLYESTER	100% POLYESTER
FCS525	FCS525	FCS525	FCS525	FCS525	FCS525	FCS525
Ice Blue - IBL	Mid Blue - MBL	Purple - PUR	Light Teal - LTE	Mint/White - MTW	Navy - NVY Navy - NAV	Charcoal - CWT

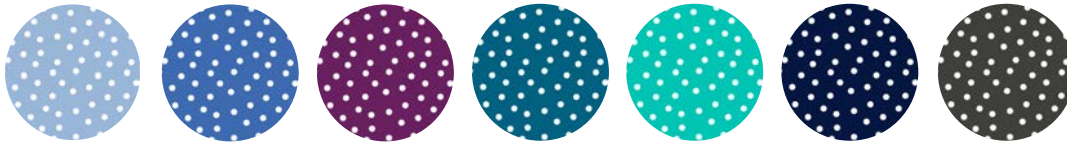

PIXEL PRINT

AeroCool[®] and AeroSilver[®] provide an anti-microbial and odour-prevention effect. Easy-care wash and wear.

100% POLYESTER	100% POLYESTER	100% POLYESTER
P113PJ	P113PJ	P113PJ
Navy/Violet - NVL	Navy/Green - NHT	Navy/Blue - NBL

HEAVY STRETCH GEORGETTE

Luxurious fabric with beautiful drape and comfort. Easy-care wash and wear.

97% POLYESTER 3% ELASTANE	97% POLYESTER 3% ELASTANE	97% POLYESTER 3% ELASTANE
QC2400	QC2400	QC2400
Red - RED	Indigo - IND	Black - BLK

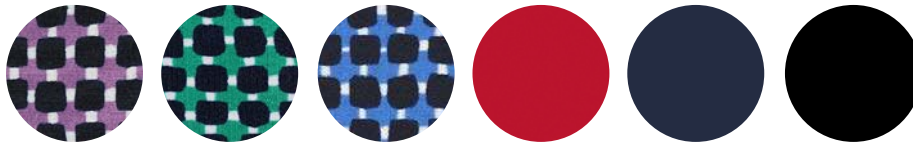

FRENCH GEORGETTE

Strong georgette fabric with a high level of drape. Feran Ice[®] technology keeps the wearer cool.

100% POLYESTER	100% POLYESTER	100% POLYESTER	100% POLYESTER	100% POLYESTER	100% POLYESTER	100% POLYESTER
PP1501	PP1501	PP1501	PP1501	PP1260	PP1260	PP1260
White - WHT	Cyan - CYN	Cobalt - CTN Cobalt - COP	Emerald - EMD	Cobalt - COP	Navy - NAV	Black - BKP

GEORGIE

This lightweight georgette is made from 100% recycled polyester[†], is wrinkle-resistant and quick drying.

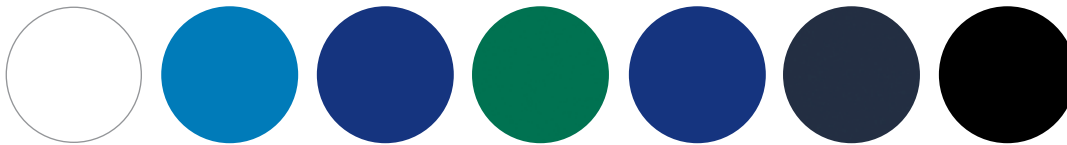

SATIN BACK CREPE

A lightweight fabric with the look and feel of silk. Ideal for a modern professional look. Easy-care.

100% POLYESTER	100% POLYESTER	100% POLYESTER
PE1500	PE1500	PE1500
White - WHT	Navy - NAV	Black - BKP

MATT JERSEY

A jersey knit fabric that provides stretch and comfort and is durable and easy to care for.

100% POLYESTER	100% POLYESTER	100% POLYESTER	100% POLYESTER	100% POLYESTER
002UUZ	002UUZ	002UUZ	002UUZ	002UUZ
White - WHP	Light Blue - LTB	Cyan - CYN	Cobalt - COP	Red - RED

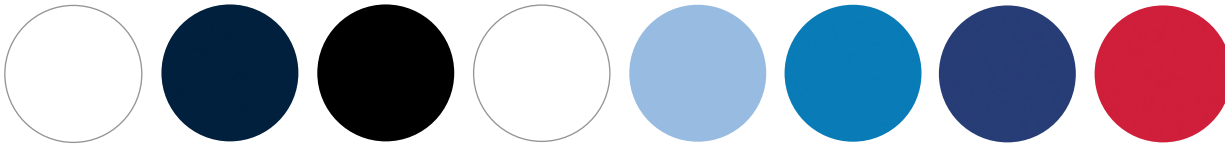

MATT JERSEY

A jersey knit fabric that provides stretch and comfort and is durable and easy to care for.

100% POLYESTER	100% POLYESTER	100% POLYESTER	100% POLYESTER	100% POLYESTER	100% POLYESTER	100% POLYESTER
002UUZ	002UUZ	002UUZ	002UUZ	002UUZ	002UUZ	002UUZ
Blackberry - BBP	Purple - PUR	Teal - TET	NEW Mint - MNN	Emerald - EMP	Dark Navy - NDP	Black - BKP



NNT Shirting and Tops Fabrics

SOFT MATT JERSEY

A jersey knit fabric that provides stretch and comfort and is durable and easy to care for.

97% POLYESTER
3% ELASTANE

QK2800

Mid Blue - MBL

97% POLYESTER
3% ELASTANE

QK2800

Red - RED

97% POLYESTER
3% ELASTANE

QK2800

Navy - NAV

97% POLYESTER
3% ELASTANE

QK2800

Black - BLK

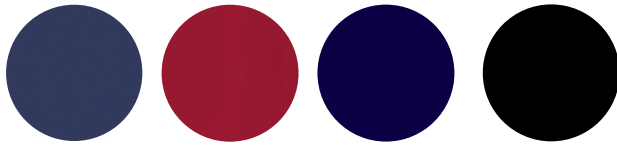

INDIGENOUS PRINT

Featuring artwork by Indigenous artist Glenda Nangala Briscoe. Digital print fabric with excellent colourfastness, lightweight, mechanical stretch, durable and easy wash-and-wear.

100% POLYESTER

BUSH TUCKER

PR1000

Bush Tucker Print - BTC

*Limited Edition



NNT Women's Shirting and Tops

AVIGNON combines cotton^{**} and 34% recycled polyester^{**}

CATUKY (page 72)
3/4 Sleeve Shirt
(optional sew on pocket)
Size 6-24
White - WHP



CATUKU (page 72)
Long Sleeve Shirt
(optional sew on pocket)
Size 4-24
White - WHP



CATUSY (page 74)
Long Sleeve Shirt
(optional sew on pocket)
Size 4-24
White - WHT



STRETCH TEXTURED TWILL

CATUHM (page 74)
Short Sleeve Shirt
Size 6-26
White - WHP



CATUFP (page 74)
3/4 Sleeve Shirt
Size 6-26
White - WHP



POPLIN

CATU67 (page 75)
Long Sleeve Shirt
Size 6-30
White - WHT



FRENCH GEORGETTE

CATUPU (page 81)
Short Sleeve Top with
V-Neck
Size 6-24
White - WHT



CATUPM (page 81)
3/4 Sleeve Top
Size 6-24
White - WHT



SATIN BACK CREPE

CATUQX (page 81)
Sleeveless Blouse
Size 6-18
White - WHT



CATU2N (page 81)
Short Sleeve Shell Top
Size 6-24
White - WHT



MATT JERSEY

CATUQW (page 82)
Short Sleeve Swing Top
Size 2XS-4XL
White - WHP



CATUHP (page 82)
V-Neck Jersey Top
Size 2XS-4XL
White - WHP



AVIGNON GINGHAM CHECK combines cotton^{**} and 34% recycled polyester^{**}

CATUKS (page 72)
Long Sleeve Shirt
(optional sew on pocket)
Size 6-24
Light Blue/White - LBW



AVIGNON FINE BLOCK STRIPE combines cotton^{**} and 34% recycled polyester^{**}

CATUK5 (page 73)
Short Sleeve Shirt
Size 6-28
Light Blue - LBS



CATUKV (page 73)
3/4 Sleeve Shirt
(optional sew on pocket)
Size 6-24
Light Blue - LBS



AVIGNON PINSTRIPE combines cotton^{**} and 34% recycled polyester^{**}

CATUK6 (page 73)
Short Sleeve Shirt
Size 6-24
Light Blue/White - LPS



Symbol Key: **S** Slim Fit **F** Fitted **R** Regular **C** Classic **X** Relaxed **M** Maternity Recycled polyester^{**} Preferred cotton^{**} Recycled nylon^{**} Australian Cotton^{**}

^{**}This product contains recycled polyester from post-consumer waste materials, including recycled plastic bottles. ^{**}By choosing our cotton products, you're supporting our investment in Better Cotton's mission. These products are sourced via a system of mass balance and therefore may not contain Better Cotton. ^{**}This product contains recycled nylon from pre-consumer waste materials, including reclaimed manufacturing waste. ^{**}This product is made from Australian Cotton, grown by Australian farmers and known for its strength and quality.

NNT Women's Shirting and Tops

COTTON CHAMBRAY

made from cotton**

CATUSZ (page 74)
Long Sleeve Shirt
(optional sew on pocket)
Size 6-26
Light Blue - LTB



POLY PRINT

CAT4AB (page 74)
Short Sleeve
Action Back Shirt
Size 6-28
Indigo/White - IWS



CAT48E (page 74)
Short Sleeve
Action Back Shirt
Size 6-28
Blue/White - BES



POLY COTTON END ON END

CATUGA (page 76)
Short Sleeve Tunic
Size 6-30
Blue - BLU



CATUDJ (page 76)
Short Sleeve Shirt
Size 6-30
Blue - BLU



CATUDH (page 76)
3/4 Sleeve Shirt
(optional sew on pocket)
Size 6-30
Blue - BLU



SILVI SPOT PRINT

CAT9XP (page 76)
Short Sleeve Tunic
Size 6-30
Ice Blue - IBL



CATU7H (page 76)
Short Sleeve Shirt
Size 6-26
Ice Blue - IBL



MATT JERSEY

CATUHN (page 82)
Boat Neck
Jersey Top
Size 2XS-4XL
Light Blue - LTB



AVIGNON GINGHAM CHECK

combines cotton** and 34% recycled polyester**

CATUKS (page 72)
Long Sleeve Shirt
(optional sew on pocket)
Size 6-24
Cyan/White - CYW



FRENCH GEORGETTE

CATUPM (page 81)
3/4 Sleeve Top
Size 6-24
Cyan - CYN



MATT JERSEY

CATUFS (page 82)
Twist Neck Jersey Top
Size 2XS-4XL
Cyan - CYN



SILVI SPOT PRINT

CAT9XP (page 76)
Short Sleeve Tunic
Size 6-30
Mid Blue - MBL



END ON END

CATU5Y (page 75)
3/4 Sleeve Shirt
Size 6-24
Mid Blue - MBL



AVIGNON ABSTRACT PRINT

combines cotton** and 34% recycled polyester**

CATUKX (page 73)
3/4 Sleeve Shirt
(optional sew on pocket)
Size 6-24
Cobalt/White - CPR



POLY COTTON END ON END

CATUGA (page 76)
Short Sleeve Tunic
Size 6-30
Cobalt - COP



CATUDJ (page 76)
Short Sleeve Shirt
Size 6-30
Cobalt - COP



CATUDH (page 76)
3/4 Sleeve Shirt
(optional sew on pocket)
Size 6-30
Cobalt - COP



CATU5T (page 81)
Fluted Sleeve Top
Size 6-24
Cobalt - CTN



CATUPM (page 81)
3/4 Sleeve Top
Size 6-24
Cobalt - COP



GEORGIE

made from 100% recycled polyester**

CATUKZ (page 79)
3/4 Pleat Back Shirt
Size 6-24
Cobalt - COP



MATT JERSEY

CATUFS (page 82)
Twist Neck Jersey Top
Size 2XS-4XL
Cobalt - COP



MATT JERSEY

CATUHN (page 82)
Boat Neck Jersey Top
Size 2XS-4XL
Cobalt - COP



CATUHP (page 82)
V-Neck Jersey Top
Size 2XS-4XL
Cobalt - COP



SOFT MATT JERSEY

CATU64 (page 83)
Short Sleeve
Round Neck T-Top
Size 2XS-5XL
Mid Blue - MBL



AVIGNON GINGHAM CHECK

combines cotton** and 34% recycled polyester**

CATUKS (page 72)
Long Sleeve Shirt
(optional sew on pocket)
Size 6-24
Red/White - RWC



POLY COTTON END ON END

CATUDJ (page 76)
Short Sleeve Shirt
Size 6-30
Red - RED



HEAVY STRETCH GEORGETTE

CATUCM (page 81)
Long Sleeve Blouse
Size 6-24
Red - RED



MATT JERSEY

CATUFS (page 82)
Twist Neck Jersey Top
Size 2XS-4XL
Red - RED



CATUHP (page 82)
V-Neck Jersey Top
Size 2XS-4XL
Red - RED



SOFT MATT JERSEY

CATU64 (page 83)
Short Sleeve
Round Neck T-Top
Size 2XS-5XL
Red - RED



MATT JERSEY

CATUFS (page 82)
Twist Neck Jersey Top
Size 2XS-4XL
Blackberry - BBP



CATUHN (page 82)
Boat Neck Jersey Top
Size 2XS-4XL
Blackberry - BBP



AVIGNON FINE BLOCK STRIPE

combines cotton** and 34% recycled polyester**

CATUK5 (page 73)
Short Sleeve Shirt
Size 6-28
Violet/White - VIS



POLY PRINT

CAT4AB (page 74)
Short Sleeve
Action Back Shirt
Size 6-28
Violet/White - VIS



PIXEL PRINT

CAT9R9 (page 77)
Short Sleeve Tunic
Size 6-30
Navy/Violet - NVL



CAT9S2 (page 77)
Short Sleeve
Action Back Shirt
Size 6-28
Navy/Violet - NVL



NNT Women's Shirting and Tops

SILVI SPOT PRINT

CAT9XP (page 76)
Short Sleeve Tunic
Size 6-30
Purple - PUR



CATU7H (page 76)
Short Sleeve Shirt
Size 6-26
Purple - PUR



MATT JERSEY

CATUHN (page 82)
Boat Neck Jersey Top
Size 2XS-4XL
Purple - PUR



SILVI SPOT PRINT

CAT9XP (page 76)
Short Sleeve Tunic
Size 6-30
Light Teal - LTE



CATU7H (page 76)
Short Sleeve Shirt
Size 6-26
Light Teal - LTE



MATT JERSEY

CATUHN (page 82)
Boat Neck Jersey Top
Size 2XS-4XL
Teal - TET



AVIGNON FINE BLOCK STRIPE

combines cotton² and 34% recycled polyester¹

CATUK5 (page 73)
Short Sleeve Shirt
Size 6-28
Mint/White - MTW



MATT JERSEY

CATUHN (page 82)
Boat Neck Jersey Top
Size 2XS-4XL
NEW Mint - MNN



SILVI SPOT PRINT

CATU7H (page 76)
Short Sleeve Shirt
Size 6-26
Mint/White - MTW



POLY COTTON END ON END

CATUGA (page 76)
Short Sleeve Tunic
Size 6-30
Emerald - EMP



CATUDJ (page 76)
Short Sleeve Shirt
Size 6-30
Emerald - EMP



PIXEL PRINT

CAT9R9 (page 77)
Short Sleeve Tunic
Size 6-30
Navy/Green - NHT



CAT9S2 (page 77)
Short Sleeve Action Back Shirt
Size 6-28
Navy/Green - NHT

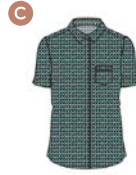

FRENCH GEORGETTE

CATUPU (page 81)
Short Sleeve Top with V-Neck
Size 6-24
Emerald - EMD



CATUPM (page 81)
3/4 Sleeve Top
Size 6-24
Emerald - EMD



CATU5T (page 81)
Fluted Sleeve Top
Size 6-24
Emerald - EMD



MATT JERSEY

CATUFS (page 82)
Twist Neck Jersey Top
Size 2XS-4XL
Emerald - EMP



CATUHN (page 82)
Boat Neck Jersey Top
Size 2XS-4XL
Emerald - EMP



AVIGNON combines cotton² and 34% recycled polyester¹

CATUK8 (page 72)
Short Sleeve Shirt
Size 6-24
Navy - NAV



CATUKY (page 72)
3/4 Sleeve Shirt (optional sew on pocket)
Size 6-24
Navy - NAV



AVIGNON GINGHAM CHECK

combines cotton² and 34% recycled polyester¹

CATUKS (page 72)
Long Sleeve Shirt (optional sew on pocket)
Size 6-24
Navy/White - NWC



AVIGNON PINSTRIPE

combines cotton² and 34% recycled polyester¹

CATUK6 (page 73)
Short Sleeve Shirt
Size 6-26
Navy/White - NWH



AVIGNON FINE BLOCK STRIPE

combines cotton² and 34% recycled polyester¹

CATUK5 (page 73)
Short Sleeve Shirt
Size 6-28
Navy/White - NWS



CATUKV (page 73)
3/4 Sleeve Shirt (optional sew on pocket)
Size 6-24
Navy/White - NWS



POLY PRINT

CAT48E (page 74)
Short Sleeve Action Back Shirt
Size 6-28
Navy/White - NWS



POLYLIN

CAT9XQ (page 75)
Short Sleeve Tunic
Size 6-30
Navy - NAV



PIXEL PRINT

CAT9R9 (page 77)
Short Sleeve Tunic
Size 6-30
Navy/Blue - NBL



CAT9S2 (page 77)
Short Sleeve Action Back Shirt
Size 6-28
Navy/Blue - NBL



SILVI SPOT PRINT

CATUQZ (page 76)
Silvi Spot Short Sleeve Top
Size 6-26
Navy - NAV



CATU7H (page 76)
Short Sleeve Shirt
Size 6-26
Navy - NAV



CAT9XP (page 76)
Short Sleeve Tunic
Size 6-30
Navy - NVY



HEAVY STRETCH GEORGETTE

CATUCM (page 81)
Long Sleeve Blouse
Size 6-24
Indigo - IND



GEORGIE made from recycled polyester¹

CATUKB (page 79)
Maternity Shirt
Size 6-26
Navy - NAV



CATUQT (page 79)
Short Sleeve Rib Elastic Hem Top
Size 6-24
Navy - NAV



CATUK4 (page 79)
Fluted Sleeve Top
Size 6-24
Navy - NAV



CATUQU (page 79)
Short Sleeve Blouse
Size 6-24
Navy - NAV



CATUKZ (page 79)
3/4 Pleat Back Shirt
Size 6-24
Navy - NAV



CATUL2 (page 79)
Tie Neck Blouse
Size 6-24
Navy - NAV



SATIN BACK CREPE

CATUQX (page 81)
Sleeveless Blouse
Size 6-18
Navy - NAV



CATU2N (page 81)
Short Sleeve Shell Top
Size 6-24
Navy - NAV



Symbol Key: **S** Slim Fit **F** Fitted **R** Regular **C** Classic **X** Relaxed **M** Maternity **♻️** Recycled polyester¹ **♻️** Preferred cotton² **♻️** Recycled nylon³ **♻️** Australian Cotton⁴

¹This product contains recycled polyester from postconsumer waste materials, including recycled plastic bottles. ²By choosing our cotton products, you're supporting our investment in Better Cotton's mission. These products are sourced via a system of mass balance and therefore may not contain Better Cotton. ³This product contains recycled nylon from pre-consumer waste materials, including reclaimed manufacturing waste. ⁴This product is made from Australian Cotton, grown by Australian farmers and known for its strength and quality.

NNT Women's Shirting and Tops

MATT JERSEY

CATUQW (page 82)
Short Sleeve Swing Top
Size 2XS-4XL
Dark Navy - NDP



CATUFS (page 82)
Twist Neck Jersey Top
Size 2XS-4XL
Dark Navy - NDP



CATUHN (page 82)
Boat Neck Jersey Top
Size 2XS-4XL
Dark Navy - NDP



CATUHP (page 82)
V-Neck Jersey Top
Size 2XS-4XL
Dark Navy - NDP



CAT48H (page 82)
Cap Sleeve
Ruffle Neck T-Top
Size 2XS-4XL
Dark Navy - NDP



CATUSX (page 82)
3/4 Sleeve Boat Neck
Top
Size 2XS-4XL
Dark Navy - NDP



SOFT MATT JERSEY

CATU64 (page 83)
Short Sleeve Round
Neck T-Top
Size 2XS-5XL
Navy - NAV



CATU9Q (page 83)
3/4 Round Neck T-Top
Size 2XS-5XL
Navy - NAV



**AVIGNON
GINGHAM CHECK**
combines cotton*2 and
34% recycled polyester*1

CATUKS (page 72)
Long Sleeve Shirt
(optional sew on pocket)
Size 6-24
Grey/White - GWC



**AVIGNON
FINE BLOCK STRIPE** combines cotton*2 and 34% recycled polyester*1

CATUK7 (page 73)
Short Sleeve Shirt
Size 6-24
Grey/White - GWS



CATUKV (page 73)
3/4 Sleeve Shirt
(optional sew on pocket)
Size 6-24
Grey/White - GWS



CATUKT (page 73)
Long Sleeve Shirt
(optional sew on pocket)
Size 6-24
Grey/White - GWS



POLY COTTON END ON END

CATUDJ (page 76)
Short Sleeve Shirt
Size 6-30
Grey - GRV



CATUDH (page 76)
3/4 Sleeve Shirt
(optional sew on pocket)
Size 6-30
Grey - GRV



**AVIGNON
GINGHAM CHECK**
combines cotton*2 and
34% recycled polyester*1

CATUKS (page 72)
Long Sleeve Shirt
(optional sew on pocket)
Size 6-24
Black/White - BWC



**AVIGNON
ABSTRACT PRINT**
combines cotton*2 and
34% recycled polyester*1

CATUKX (page 73)
3/4 Sleeve Shirt
(optional sew on pocket)
Size 6-24
Black/White - BLW



COTTON CHAMBRAY
made from cotton*2

CATUSZ (page 74)
Long Sleeve Shirt
(optional sew on pocket)
Size 6-26
Charcoal - CHA



SILVI SPOT PRINT

CAT9XP (page 76)
Short Sleeve Tunic
Size 6-30
Charcoal - CWT



CATU7H (page 76)
Short Sleeve Shirt
Size 6-26
Charcoal - CWT



AVIGNON
combines cotton*2 and
34% recycled polyester*1

CATUKY (page 72)
3/4 Sleeve Shirt
(optional sew on pocket)
Size 6-24
Black - BKP

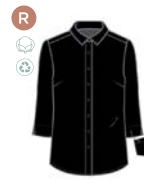

POPLIN

CATU8H (page 75)
Short Sleeve Shirt
Size 6-30
Black - BLK



CATU88 (page 75)
3/4 Sleeve Shirt
(optional sew on pocket)
Size 6-30
Black - BLK



CATU67 (page 75)
Long Sleeve Shirt
Size 6-30
Black - BLK



HEAVY STRETCH GEORGETTE

CATUCM (page 81)
Long Sleeve Blouse
Size 6-24
Black - BLK



GEORGIE

CATUQT (page 79)
Short Sleeve Rib Elastic
Hem Top
Size 6-24
Black - BKP



CATUK4 (page 79)
Fluted Sleeve Top
Size 6-24
Black - BKP



CATUQU (page 79)
Short Sleeve
Blouse
Size 6-24
Black - BKP



CATUKZ (page 79)
3/4 Pleat Back Shirt
Size 6-24
Black - BKP



CATUL2 (page 79)
Tie Neck Blouse
Size 6-24
Black - BKP



SATIN BACK CREPE

CATUQX (page 81)
Sleeveless Blouse
Size 6-18
Black - BKP



CATU2N (page 81)
Short Sleeve Shell Top
Size 6-24
Black - BKP



MATT JERSEY

CATUQW (page 82)
Short Sleeve Swing Top
Size 2XS-4XL
Black - BKP



CATUFS (page 82)
Twist Neck Jersey Top
Size 2XS-4XL
Black - BKP



CATUHN (page 82)
Boat Neck Jersey Top
Size 2XS-4XL
Black - BKP



CATUHP (page 82)
V-Neck Jersey Top
Size 2XS-4XL
Black - BKP



CAT48H (page 82)
Cap Sleeve
Ruffle Neck T-Top
Size 2XS-4XL
Black - BKP



CATUSX (page 82)
3/4 Sleeve Boat Neck
Top
Size 2XS-4XL
Black - BKP



SOFT MATT JERSEY

CATU64 (page 83)
Short Sleeve
Round Neck T-Top
Size 2XS-5XL
Black - BLK



INDIGENOUS PRINT

CATUSV (page 39)
Bush Tucker Blouse
Size 6-24
Bush Tucker Print - BTC
*Limited Edition

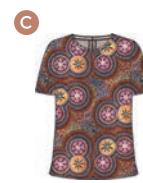

NNT Men's Shirting

AVIGNON combines cotton^{**} and 34% recycled polyester^{**}

CATJDD (page 84)
Long Sleeve Shirt
(optional sew on pocket)
Size 36-48
White - WHP



CATJDG (page 84)
Long Sleeve Shirt
(optional sew on pocket)
Size 36-48
White - WHP



COTTON

CATJJT (page 86)
Long Sleeve Shirt
(optional sew on pocket)
Size 36-48
White - WHT



STRETCH TEXTURED TWILL

CATJCA (page 86)
Short Sleeve Shirt
Size 37-54
White - WHP



CATJCB (page 86)
Long Sleeve Shirt
(optional sew on pocket)
Size 37-54
White - WHP



POPLIN

CATJ4B (page 87)
Long Sleeve Shirt
(optional sew on pocket)
Size 37-50
White - WHT



AVIGNON GINGHAM CHECK
combines cotton^{**} and 34% recycled polyester^{**}

CATJDF (page 85)
Short Sleeve Shirt
(optional sew on pocket)
Size 36-48
Light Blue/White - LBW



AVIGNON PINSTRIPE
combines cotton^{**} and 34% recycled polyester^{**}

CATJDM (page 85)
Short Sleeve Shirt
Size 37-46
Light Blue/White - LPS



AVIGNON FINE BLOCK STRIPE
combines cotton^{**} and 34% recycled polyester^{**}

CATJDK (page 85)
Short Sleeve Shirt
Size 36-50
Light Blue - LBS



CATJD9 (page 85)
Long Sleeve Shirt
(optional sew on pocket)
Size 36-50
Light Blue - LBS



COTTON CHAMBRAY
made from cotton^{**}

CATJJU (page 86)
Long Sleeve Shirt
(optional sew on pocket)
Size 37-50
Light Blue - LTB



POLY COTTON END ON END

CATJB7 (page 87)
Short Sleeve Shirt
Size 37-50
Blue - BLU



CATJBV (page 87)
Long Sleeve Shirt
(optional sew on pocket)
Size 37-50
Blue - BLU



AVIGNON GINGHAM CHECK
combines cotton^{**} and 34% recycled polyester^{**}

CATJDF (page 85)
Long Sleeve Shirt
(optional sew on pocket)
Size 36-48
Cyan/White - CYW



POLY COTTON END ON END

CATJB7 (page 87)
Short Sleeve Shirt
Size 37-50
Cobalt - COP



CATJBV (page 87)
Long Sleeve Shirt
(optional sew on pocket)
Size 37-50
Cobalt - COP



AVIGNON ABSTRACT PRINT
combines cotton^{**} and 34% recycled polyester^{**}

END ON END

Y52168 (page 87)
Short Sleeve Shirt
Size 37-54
Mid Blue - MBL



Y52167 (page 87)
Long Sleeve Shirt
Size 37-54
Mid Blue - MBL



CATJDC (page 85)
Long Sleeve Shirt
(optional sew on pocket)
Size 37-48
Cobalt/White - CPR



DOBBY CHECK

CATDWX (page 86)
Long Sleeve Shirt
Size 37-48
Cobalt/Navy - CTN



AVIGNON GINGHAM CHECK
combines cotton^{**} and 34% recycled polyester^{**}

CATJDF (page 85)
Long Sleeve Shirt
(optional sew on pocket)
Size 36-48
Red/White - RWC



POLY COTTON END ON END

CATJB7 (page 87)
Short Sleeve Shirt
Size 37-50
Red - RED



AVIGNON FINE BLOCK STRIPE
combines cotton^{**} and 34% recycled polyester^{**}

CATJD9 (page 85)
Long Sleeve Shirt
(optional sew on pocket)
Size 36-50
Violet/White - VIS



CATJDK (page 85)
Short Sleeve Shirt
Size 36-50
Mint/White - MTW



POLY COTTON END ON END

CATJB7 (page 87)
Short Sleeve Shirt
Size 37-50
Emerald - EMP



DOBBY CHECK

CATDWX (page 86)
Long Sleeve Shirt
Size 37-48
Emerald/Navy - ENY



AVIGNON combines cotton^{**} and recycled polyester^{**}

CATJDN (page 84)
Short Sleeve Shirt
Size 36-50
Navy - NAV



CATJDD (page 84)
Long Sleeve Shirt
(optional sew on pocket)
Size 36-48
Navy - NAV



CATJDG (page 84)
Long Sleeve Shirt
(optional sew on pocket)
Size 36-48
Navy - NAV



AVIGNON GINGHAM CHECK
combines cotton^{**} and 34% recycled polyester^{**}

CATJDF (page 85)
Long Sleeve Shirt
(optional sew on pocket)
Size 36-48
Navy/White - NWC



AVIGNON WINDOW CHECK
combines cotton^{**} and 34% recycled polyester^{**}

CATJDE (page 85)
Long Sleeve Shirt
(optional sew on pocket)
Size 37-48
Navy/White - NWP

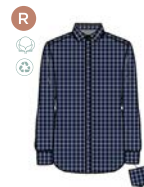

AVIGNON PINSTRIPE
combines cotton^{**} and 34% recycled polyester^{**}

CATJDM (page 85)
Short Sleeve Shirt
Size 37-46
Navy/White - NWH



Symbol Key: **S** Slim Fit **F** Fitted **R** Regular **C** Classic **X** Relaxed **M** Maternity **R** Recycled polyester^{**} **P** Preferred cotton^{**} **N** Recycled nylon^{**} **A** Australian Cotton^{**}

^{**}This product contains recycled polyester from post-consumer waste materials, including recycled plastic bottles. ^{**}By choosing our cotton products, you're supporting our investment in Better Cotton's mission. These products are sourced via a system of mass balance and therefore may not contain Better Cotton. ^{**}This product contains recycled nylon from pre-consumer waste materials, including reclaimed manufacturing waste. ^{**}This product is made from Australian Cotton, grown by Australian farmers and known for its strength and quality.

NNT Men's Shirting

AVIGNON FINE BLOCK STRIPE

combines cotton¹ and 34% recycled polyester¹

CATJD9 (page 85)
Long Sleeve Shirt
(optional sew on pocket)
Size 36-50
Navy/White - NWS



AVIGNON GINGHAM CHECK

combines cotton² and 34% recycled polyester¹

CATJDF (page 85)
Long Sleeve Shirt
(optional sew on pocket)
Size 36-48
Grey/White - GWC



AVIGNON FINE BLOCK STRIPE

combines cotton² and 34% recycled polyester¹

CATJDK (page 85)
Short Sleeve Shirt
Size 36-50
Grey/White - GWS



CATJD9 (page 85)
Long Sleeve Shirt
(optional sew on pocket)
Size 36-50
Grey/White - GWS



POLY COTTON END ON END

CATJB7 (page 87)
Short Sleeve Shirt
Size 37-50
Grey - GRY



CATJ8V (page 87)
Long Sleeve Shirt
(optional sew on pocket)
Size 37-50
Grey - GRY



AVIGNON GINGHAM CHECK

combines cotton² and 34% recycled polyester¹

CATJDF (page 85)
Long Sleeve Shirt
(optional sew on pocket)
Size 36-48
Black/White - BWC



AVIGNON WINDOW CHECK

combines cotton² and 34% recycled polyester¹

CATJDE (page 85)
Long Sleeve Shirt
(optional sew on pocket)
Size 37-48
Black/White - BWF



AVIGNON ABSTRACT PRINT

combines cotton² and 34% recycled polyester¹

CATJDC (page 85)
Long Sleeve Shirt
(optional sew on pocket)
Size 37-48
Black/White - BLW



COTTON CHAMBRAY

made from cotton²

CATJJU (page 86)
Long Sleeve Shirt
(optional sew on pocket)
Size 37-50
Charcoal - CHA



AVIGNON

combines cotton² and 34% recycled polyester¹

CATJDD (page 84)
Long Sleeve Shirt
(optional sew on pocket)
Size 36-48
Black - BKP

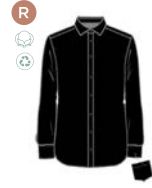

POPLIN

CATJ8X (page 86)
Short Sleeve Shirt
(optional sew on pocket)
Size 37-50
Black - BLK



CATJ4B (page 87)
Long Sleeve Shirt
(optional sew on pocket)
Size 37-50
Black - BLK



NNT Polo, Tees and Basics Fabrics

TEXTURED COTTON POLY

A lightweight, breathable, cotton-rich fabric blended with polyester for added durability with a two-tone texture and premium sheen.

58% COTTON 42% POLYESTER	58% COTTON 42% POLYESTER	58% COTTON 42% POLYESTER	58% COTTON 42% POLYESTER
BL1600	BL1600	BL1600	BL1600
Light Blue - LTB	Blue/Navy - BLN	Grey - GRY	Charcoal/Black - CBL

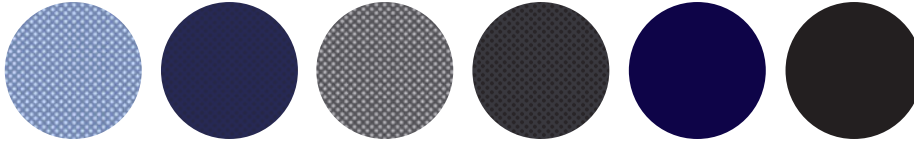

COTTON PIQUE

A soft-to-touch fabric that is pill resistant and easy-care.

100% COTTON**	100% COTTON**
CA2000	CA2000
Midnight - MDN	Black - BKP

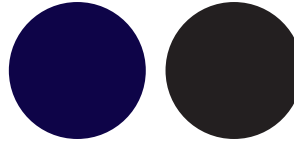

ANTIBACTERIAL POLYFACE

A lightweight fabric that is durable and easy-care. Anti-pill with an antibacterial finish.

55% COTTON 45% POLYESTER	55% COTTON 45% POLYESTER	55% COTTON 45% POLYESTER	55% COTTON 45% POLYESTER	55% COTTON 45% POLYESTER	55% COTTON 45% POLYESTER	55% COTTON 45% POLYESTER	55% COTTON 45% POLYESTER	55% COTTON 45% POLYESTER
BL1903	BL1903	BL1903	BL1903	BL1903	BL1903	BL1903	BL1903	BL1903
White - WHT	Ligt Blue - LTB	Blue - BLU	Red - RED	Purple - PUR	Cyan - CYN	Mint - MNN	Teal - TEL	Emerald - EMD



ANTIBACTERIAL POLYFACE

A lightweight fabric that is durable and easy-care. Anti-pill with an antibacterial finish.

55% COTTON 45% POLYESTER	55% COTTON 45% POLYESTER	55% COTTON 45% POLYESTER	55% COTTON 45% POLYESTER	55% COTTON 45% POLYESTER	55% COTTON 45% POLYESTER
BL1903	BL1903	BL1903	BL1903	BL1903	BL1903
Navy - NAV	Charcoal - CHP	Dark Charcoal - DCP	Black - BKP	Navy/White - NAW	Black/White - BLW

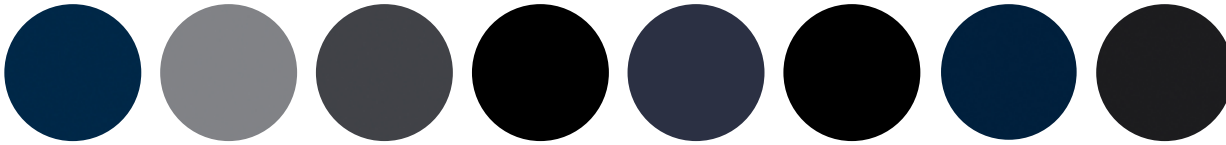

COOLPLUS*

An innovative fabric that wicks moisture away from the body, keeping you cool, dry and comfortable.

100% POLYESTER	100% POLYESTER
002ACK	002ACK
NAVY - NAV	Black - BKP



INDIGENOUS PRINT POLYESTER KNIT

Featuring artwork by Indigenous artist Lynette Nangala Singleton. Sublimated print fabric with excellent colourfastness, natural stretch, durable and easy wash-and-wear.

100% POLYESTER
WATER DREAMING
PA1500
Navy Print - NPS
*Limited Edition

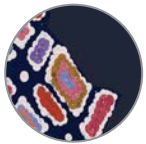

Featuring artwork by Indigenous artist Glenda Nangala Briscoe. Sublimated print fabric with excellent colourfastness, natural stretch, durable and easy wash-and-wear.

100% POLYESTER
BUSH TUCKER
PA1500
Bush Tucker Print Black - BTC
*Limited Edition



NEW AUSTRALIAN COTTON JERSEY

Made from Australian cotton** grown by Australian farmers and known for its strength and quality. Soft to touch, engineered with natural stretch and comfort.

100% COTTON	100% COTTON	100% COTTON
CJ1600	CJ1600	CJ1600
NEW Grey Marle - LGM	NEW Navy - NAV	NEW Black - BLA

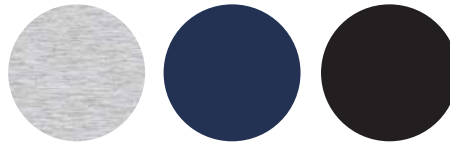

COTTON ELASTANE JERSEY

An easy-care fabric with stretch comfort.

95% COTTON 5% ELASTANE
002CLY
Natural - NLP

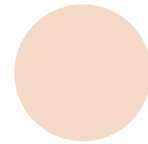

NNT Women's Polos, Tees and Basics

TEXTURED COTTON POLY

CATUF9 (page 48)
Short Sleeve Polo
(optional sew on pocket)
Size XS-5XL
Light Blue - LTB



CATUF9 (page 48)
Short Sleeve Polo
(optional sew on pocket)
Size XS-5XL
Blue/Navy - BLN



CATUF9 (page 48)
Short Sleeve Polo
(optional sew on pocket)
Size XS-5XL
Grey - GRY



CATUF9 (page 48)
Short Sleeve Polo
(optional sew on pocket)
Size XS-5XL
Charcoal/Black - CBL



COTTON PIQUE made from cotton²

CATUT4 (page 48)
Short Sleeve Polo
(optional sew on pocket)
Size XS-5XL
Midnight - MDN



CATUT4 (page 48)
Short Sleeve Polo
(optional sew on pocket)
Size XS-5XL
Black - BKP



ANTIBACTERIAL POLYFACE

CATU58 (page 45)
Short Sleeve Polo
(optional sew on pocket)
Size XS-5XL
White - WHT



CATU58 (page 45)
Short Sleeve Polo
(optional sew on pocket)
Size XS-5XL
Light Blue - LTB

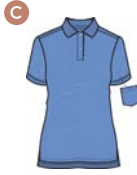

CATU58 (page 45)
Short Sleeve Polo
(optional sew on pocket)
Size XS-5XL
Blue - BLU



CATU58 (page 45)
Short Sleeve Polo
(optional sew on pocket)
Size XS-5XL
Red - RED



CATU58 (page 45)
Short Sleeve Polo
(optional sew on pocket)
Size XS-5XL
Purple - PUR



CATU58 (page 45)
Short Sleeve Polo
(optional sew on pocket)
Size XS-5XL
Cyan - CYN



CATU58 (page 45)
Short Sleeve Polo
(optional sew on pocket)
Size XS-5XL
Mint - MNN



CATU58 (page 45)
Short Sleeve Polo
(optional sew on pocket)
Size XS-5XL
Teal - TEL



ANTIBACTERIAL POLYFACE

CATU58 (page 45)
Short Sleeve Polo
(optional sew on pocket)
Size XS-5XL
Emerald - EMD



CATU58 (page 45)
Short Sleeve Polo
(optional sew on pocket)
Size XS-5XL
Navy - NAV



CATU58 (page 45)
Short Sleeve Polo
(optional sew on pocket)
Size XS-5XL
Charcoal - CHP



CATU58 (page 45)
Short Sleeve Polo
(optional sew on pocket)
Size XS-5XL
Dark Charcoal - DCP



CATU58 (page 45)
Short Sleeve Polo
(optional sew on pocket)
Size XS-5XL
Black - BKP



CATUF7 (page 48)
Short Sleeve Tipped
Polo
(optional sew on pocket)
Size XS-5XL
Navy/White - NAW



CATUF7 (page 48)
Short Sleeve Tipped
Polo
(optional sew on pocket)
Size XS-5XL
Black/White - BLW



COOLPLUS*

CATU77 (page 48)
Short Sleeve Polo
(optional sew on pocket)
Size XS-5XL
Navy - NAV



CATU77 (page 48)
Short Sleeve Polo
(optional sew on pocket)
Size XS-5XL
Black - BKP



CATUQV (page 38)
Water Dreaming Polo
Size XS-5XL
Navy Print - NPS
*Limited Edition



CATUSW (page 39)
Bush Tucker Polo
Size XS-5XL
Bush Tucker Print Black
- BTC
*Limited Edition



NEW AUSTRALIAN COTTON JERSEY made from Australian Cotton**

CATUXT (page 49)
NEW Eva Short Sleeve
Tee
Size 2XS-4XL
Grey Marle - LGM



CATUXT (page 49)
NEW Eva Short Sleeve
Tee
Size 2XS-4XL
Navy - NAV



CATUXT (page 49)
NEW Eva Short Sleeve
Tee
Size 2XS-4XL
Black - BLA



COTTON ELASTANE JERSEY

CAT497 (page 49)
Camisole
Size XS-3XL
Natural - NLP



NNT Men's Polos, Tees and Basics

TEXTURED COTTON POLY

CATJA4 (page 50)
Short Sleeve Polo
(optional sew on pocket)
Size S-5XL
Light Blue - LTB



CATJA4 (page 50)
Short Sleeve Polo
(optional sew on pocket)
Size S-5XL
Blue/Navy - BLN



CATJA4 (page 50)
Short Sleeve Polo
(optional sew on pocket)
Size S-5XL
Grey - GRY



CATJA4 (page 50)
Short Sleeve Polo
(optional sew on pocket)
Size S-5XL
Charcoal/Black - CBL



COTTON PIQUE made from cotton**

CATJJX (page 50)
Short Sleeve Polo
(optional sew on pocket)
Size S-5XL
Midnight - MDN



CATJJX (page 50)
Short Sleeve Polo
(optional sew on pocket)
Size S-5XL
Black - BKP



ANTIBACTERIAL POLYFACE

CATJ2M (page 45)
Short Sleeve Polo
(optional sew on pocket)
Size S-5XL
White - WHT



CATJ2M (page 45)
Short Sleeve Polo
(optional sew on pocket)
Size S-5XL
Light Blue - LTB



CATJ2M (page 45)
Short Sleeve Polo
(optional sew on pocket)
Size S-5XL
Blue - BLU



CATJ2M (page 45)
Short Sleeve Polo
(optional sew on pocket)
Size S-5XL
Red - RED



CATJ2M (page 45)
Short Sleeve Polo
(optional sew on pocket)
Size S-5XL
Purple - PUR



CATJ2M (page 45)
Short Sleeve Polo
(optional sew on pocket)
Size S-5XL
Cyan - CYN



CATJ2M (page 45)
Short Sleeve Polo
(optional sew on pocket)
Size S-5XL
Mint - MNN



CATJ2M (page 45)
Short Sleeve Polo
(optional sew on pocket)
Size S-5XL
Teal - TEL



ANTIBACTERIAL POLYFACE

CATJ2M (page 45)
Short Sleeve Polo
(optional sew on pocket)
Size S-5XL
Emerald - EMD



CATJ2M (page 45)
Short Sleeve Polo
(optional sew on pocket)
Size S-5XL
Navy - NAV



CATJ2M (page 45)
Short Sleeve Polo
(optional sew on pocket)
Size S-5XL
Charcoal - CHP



CATJ2M (page 45)
Short Sleeve Polo
(optional sew on pocket)
Size S-5XL
Dark Charcoal - DCP



CATJ2M (page 45)
Short Sleeve Polo
(optional sew on pocket)
Size S-5XL
Black - BKP



CATJA2 (page 50)
Short Sleeve
Tipped Polo
(optional sew on pocket)
Size S-5XL
Navy/White - NAW



CATJA2 (page 50)
Short Sleeve
Tipped Polo
(optional sew on pocket)
Size S-5XL
Black/White - BLW



COOLPLUS*

CATDOA (page 50)
Classic Fit Polo
(optional sew on pocket)
Size S-5XL
Navy - NAV



CATDOA (page 50)
Classic Fit Polo
(optional sew on pocket)
Size S-5XL
Black - BKP



CATJH6 (page 38)
Water Dreaming Polo
Size S-5XL
Navy Print - NPS
*Limited Edition



CATJJS (page 39)
Bush Tucker Polo
Size S-5XL
Bush Tucker Print Black
- BTC
*Limited Edition



NEW AUSTRALIAN COTTON JERSEY made from Australian Cotton**

CATJPS (page 51)
NEW Como Short
Sleeve Tee
Size XS-5XL
Grey Marle - LGM



CATJPS (page 51)
NEW Como Short
Sleeve Tee
Size XS-5XL
Navy - NAV



CATJPS (page 51)
NEW Como Short
Sleeve Tee
Size XS-5XL
Black - BLA



Symbol Key: **S** Slim Fit **F** Fitted **R** Regular **C** Classic **X** Relaxed **M** Maternity Recycled polyester** Preferred cotton** Recycled nylon** Australian Cotton**

**This product contains recycled polyester from postconsumer waste materials, including recycled plastic bottles. ** By choosing our cotton products, you're supporting our investment in Better Cotton's mission. These products are sourced via a system of mass balance and therefore may not contain Better Cotton. ** This product contains recycled nylon from pre-consumer waste materials, including reclaimed manufacturing waste. ** This product is made from Australian Cotton, grown by Australian farmers and known for its strength and quality.

NNT Suiting and Soft Tailoring Fabrics

All of the fabrics at NNT have been carefully selected and tested for their quality and uncompromising ability to perform to the highest standards. Fabrics that are not only easy to wear, but easy to care for too.

NEW WOOL BLEND TWILL

A luxurious wool blend, twill weave fabric with stretch.

51% WOOL
47% POLYESTER
2% ELASTANE

WT2001

NEW Navy - NAV

51% WOOL
47% POLYESTER
2% ELASTANE

WT2001

NEW Charcoal - CHA

51% WOOL
47% POLYESTER
2% ELASTANE

WT2001

NEW Black - BLA

PONTE KNIT

A durable cloth that is soft to the touch. High stretch to provide comfort and easy-care.

72% POLYESTER
23% VISCOSE
5% ELASTANE

FPV320

Navy - NAV

72% POLYESTER
23% VISCOSE
5% ELASTANE

FPV320

Black - BLA

CREPE STRETCH

A lightweight crepe fabric with comfort stretch that drapes well and creates a streamlined silhouette. Excellent colourfastness, pill resistant and easy-care.

97% POLYESTER
3% ELASTANE

O02POS

Beige - BEI

97% POLYESTER
3% ELASTANE

O02POS

Navy - NAV

97% POLYESTER
3% ELASTANE

O02POS

Black - BKP

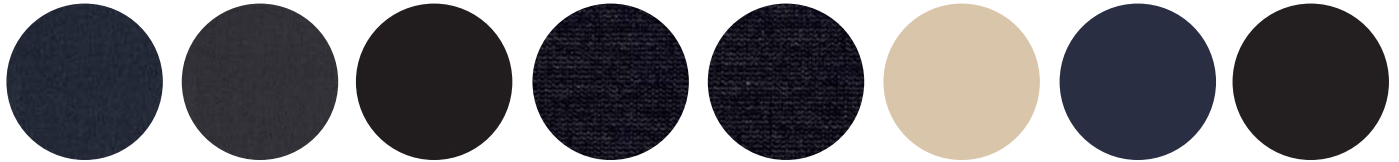

HEAVY STRETCH GEORGETTE

Luxurious fabric with beautiful surface texture creates drape and comfort, whilst being totally easy-care.

97% POLYESTER
3% ELASTANE

QC2400

Black - BLK

97% POLYESTER
3% ELASTANE

QC2400

Indigo - IND

AVIGNON

Durable and comfortable, this fabric combines cotton*2 and 34% recycled polyester*1 with elastane, providing a smooth handle and stretch.

63% COTTON
34% POLYESTER
3% ELASTANE

BPI301

Black - BKP

63% COTTON
34% POLYESTER
3% ELASTANE

BPI301

Navy - NAV

GEORGIE

This lightweight georgette is made from 100% recycled polyester*1 which is wrinkle-resistant and quick drying.

100% POLYESTER

PP1260

Black - BKP

POLY/VISCOSE (PV) STRETCH TWILL

Lightweight stretch suiting that is durable and easy-care.

64% POLYESTER
34% VISCOSE
2% ELASTANE

O02PVT

Ink Navy - INP

64% POLYESTER
34% VISCOSE
2% ELASTANE

O02PVT

Black - BKP

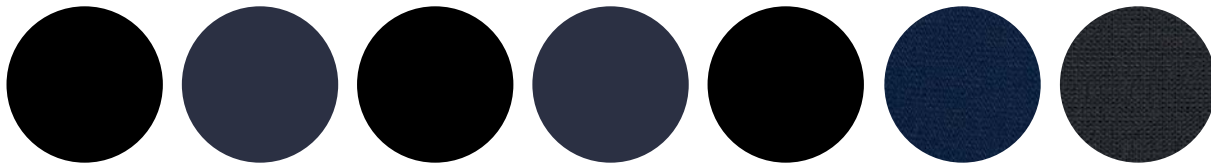

POLY/VISCOSE (PV) STRETCH

A lightweight, textured, stretch fabric that is durable and easy-care.

75% POLYESTER
22% VISCOSE
3% ELASTANE

O02PVR

Charcoal - CHP

POLY/VISCOSE (PV) GABERDINE

A lightweight, twill textured fabric that is durable and easy-care.

65% POLYESTER
35% VISCOSE

O02PGN

Ink Navy - INP

HEAVY STRETCH TWILL

Highly durable and comfortable stretch fabric.

62% POLYESTER
33% VISCOSE
5% ELASTANE

ST3800

Black - NBK

MATT JERSEY

A knit fabric provides stretch and comfort that is durable and easy to care for.

100% POLYESTER

O02UUZ

Dark Navy - NDP

100% POLYESTER

O02UUZ

Black - BKP

HELIX DRY - MECHANICAL STRETCH

A durable fabric with the added comfort of a mechanical stretch and a quick-dry moisture management system.

100% POLYESTER WITH MECHANICAL STRETCH

FOBPMS

Navy - NAV

100% POLYESTER WITH MECHANICAL STRETCH

FOBPMS

Black - BLK

100% POLYESTER WITH MECHANICAL STRETCH

FOBPMS

White - WHT

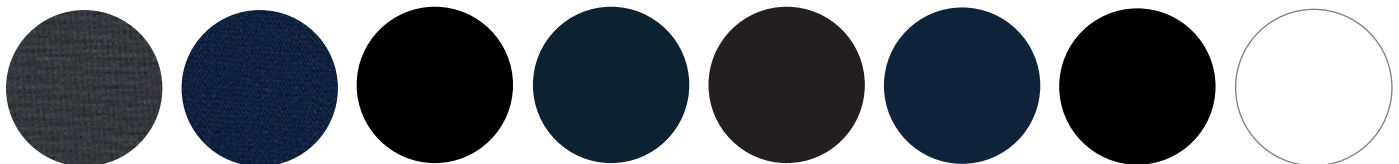

LINEN LOOK

Linen-look texture with stretch for comfort.

66% POLYESTER
32% VISCOSE
2% ELASTANE

VT2300

Grey - GRY

66% POLYESTER
32% VISCOSE
2% ELASTANE

VT2300

NEW Indigo - IND

STRETCH COTTON CHINO

Smooth cotton and comfort-stretch fabric that is easy-care.

97% COTTON
3% ELASTANE

ET2702

Desert - DST

97% COTTON
3% ELASTANE

ET2702

Navy - NAV

97% COTTON
3% ELASTANE

ET2702

Black - BKP



NNT Women's Suiting and Soft Tailoring

NEW WOOL BLEND TWILL

CAT2RW (page 89) NEW Secret Waist Midi Skirt Size 6-24 Navy - NAV Available March 2025	CAT3YH (page 89) NEW Secret Waist Slim Leg Pant Size 6-18 Navy - NAV Available March 2025	CAT3YG (page 89) NEW Secret Waist Regular Fit Pant Size 6-24 Navy - NAV Available March 2025	CAT69W (page 89) NEW Short Sleeve Dress Size 6-20 Navy - NAV Available March 2025	CAT1HC (page 89) NEW Tailored Jacket Size 6-24 Navy - NAV Available March 2025	CAT2RW (page 89) NEW Secret Waist Midi Skirt Size 6-24 Charcoal - CHA Available March 2025	CAT3YH (page 89) NEW Secret Waist Slim Leg Pant Size 6-18 Charcoal - CHA Available March 2025	CAT3YG (page 89) NEW Secret Waist Regular Fit Pant Size 6-24 Charcoal - CHA Available March 2025
--	---	--	--	---	--	---	--



NEW WOOL BLEND TWILL

CAT69W (page 89) NEW Short Sleeve Dress Size 6-20 Charcoal - CHA Available March 2025	CAT1HC (page 89) NEW Tailored Jacket Size 6-24 Charcoal - CHA Available March 2025	CAT2RW (page 89) NEW Secret Waist Midi Skirt Size 6-24 Black - BLA Available March 2025	CAT3YH (page 89) NEW Secret Waist Slim Leg Pant Size 6-18 Black - BLA Available March 2025	CAT3YG (page 89) NEW Secret Waist Regular Fit Pant Size 6-24 Black - BLA Available March 2025	CAT69W (page 89) NEW Short Sleeve Dress Size 6-20 Black - BLA Available March 2025	CAT1HC (page 89) NEW Tailored Jacket Size 6-24 Black - BLA Available March 2025
--	---	---	--	---	---	--



PONTE KNIT

CAT2JG (page 90) Pencil Skirt Size 6-24 Navy - NAV	CAT3KM (page 90) Slimline Pant Size 6-20 Navy - NAV	CAT2JG (page 90) Pencil Skirt Size 6-24 Black - BLA	CAT3KM (page 90) Slimline Pant Size 6-20 Black - BLA	CAT1E3 (page 90) Cropped Jacket Size 4-24 Black - BLA	CAT3YC (page 91) Cropped Pant Size 4-24 Beige - BEI	CAT3YD (page 91) Straight Leg Pant Size 4-24 Beige - BEI	CAT2RV (page 90) Midi A-line Skirt Size 4-24 Navy - NAV
---	--	--	---	--	--	---	--



CREPE STRETCH

CREPE STRETCH

CAT3YE (page 90) Relaxed Short Size 4-24 Navy - NAV	CAT3YC (page 91) Cropped Pant Size 4-24 Navy - NAV	CAT3YD (page 91) Straight Leg Pant Size 4-24 Navy - NAV	CAT62U (page 91) Short Sleeve Dress Size 6-24 Navy - NAV	CAT69T (page 91) Sleeveless Dress Size 4-24 Navy - NAV	CAT1H8 (page 90) Longline Jacket Size 4-24 Navy - NAV	CAT2RV (page 90) Midi A-line Skirt Size 4-24 Black - BKP	CAT3YE (page 90) Relaxed Short Size 4-24 Black - BKP
--	---	--	---	---	--	---	---



CREPE STRETCH

CAT3YC (page 91) Cropped Pant Size 4-24 Black - BKP	CAT3YD (page 91) Straight Leg Pant Size 4-24 Black - BKP	CAT62U (page 91) Short Sleeve Dress Size 6-24 Black - BKP	CAT69T (page 91) Sleeveless Dress Size 4-24 Black - BKP	CAT1H8 (page 90) Longline Jacket Size 4-24 Black - BKP	CAT3RT (page 94) Short Sleeve Jumpsuit Size 6-18 Black - BLK	CAT67Y (page 94) Shirt Dress Size 6-24 Indigo - IND	CAT67Y (page 94) Shirt Dress Size 6-24 Black - BLK
--	---	--	--	---	---	--	---



HEAVY STRETCH GEORGETTE

Symbol Key: **S** Slim Fit **F** Fitted **R** Regular **C** Classic **X** Relaxed **M** Maternity **♻️** Recycled polyester** **🌱** Preferred cotton** **♻️** Recycled nylon** **🇦🇺** Australian Cotton**

**This product contains recycled polyester from postconsumer waste materials, including recycled plastic bottles. **By choosing our cotton products, you're supporting our investment in Better Cotton's mission. These products are sourced via a system of mass balance and therefore may not contain Better Cotton. **This product contains recycled nylon from pre-consumer waste materials, including reclaimed manufacturing waste. **This product is made from Australian Cotton, grown by Australian farmers and known for its strength and quality.

NNT Women's Suiting and Soft Tailoring

AVIGNON combines cotton¹ and 34% recycled polyester¹

GEORGIE made from 100% recycled polyester¹

POLY VISCOSE (P/V) STRETCH TWILL

CAT69K (page 94)
Shirt Dress
Size 6-24
Navy - NAV

CAT69K (page 94)
Shirt Dress
Size 6-24
Black - BKP

CAT2R2 (page 94)
Midi Pleated Skirt
Size 6-18
Black - BKP

CAT26B (page 96)
Pleat Straight Skirt
Size 6-24
Ink Navy - INP

CAT3QC (page 96)
Slim Leg Secret Waist Pant
Size 4-24
Ink Navy - INP

CAT3CA (page 96)
Secret Waist Pant
Size 6-30
Ink Navy - INP

CAT3XM (page 96)
Maternity Stretch Pant
Size 8-20
Ink Navy - INP

CAT29W (page 96)
Mid-Length Pencil Skirt
Size 6-24
Black - BKP



POLY VISCOSE (P/V) STRETCH TWILL

POLY VISCOSE (P/V) STRETCH

CAT3QC (page 96)
Slim Leg Secret Waist Pant
Size 4-24
Black - BKP

CAT3CA (page 96)
Secret Waist Pant
Size 6-30
Black - BKP

CAT3XM (page 96)
Maternity Stretch Pant
Size 8-20
Black - BKP

CAT178 (page 96)
1 Button Cropped Jacket
Size 6-24
Black - BKP

CAT26A (page 97)
Maternity Stretch Skirt
Size 6-24
Charcoal - CHP

CAT3QF (page 97)
Slim Leg Secret Waist Pant
Size 4-24
Charcoal - CHP

CAT3C9 (page 97)
Secret Waist Pant
Size 6-30
Charcoal - CHP

CAT3XN (page 97)
Maternity Stretch Pant
Size 8-20
Charcoal - CHP



POLY VISCOSE (P/V) STRETCH

POLY VISCOSE (P/V) GABERDINE

CAT16H (page 97)
1 Button Mid-Length Jacket
Size 6-24
Charcoal - CHP

CAT2MH (page 98)
Health Tech Skirt
Size 4-30
Ink Navy - INP

CAT2QL (page 98)
Secret Waist Skirt
Size 4-30
Ink Navy - INP

CAT2QB (page 98)
Flex Waist Pleat Skirt
Size 4-24
Ink Navy - INP

CAT3U5 (page 98)
Secret Waist Short
Size 4-30
Ink Navy - INP

CAT3PE (page 98)
Slim Leg Pant
Size 4-24
Ink Navy - INP

CAT3U4 (page 98)
Secret Waist Pant
Size 4-30
Ink Navy - INP

CAT3T7 (page 99)
Flex Waist Slim Pant
Size 4-24
Ink Navy - INP



POLY VISCOSE (P/V) GABERDINE

HEAVY STRETCH TWILL

MATT JERSEY

HELIX DRY - MECHANICAL STRETCH

CAT3TY (page 99)
Flex Waist Cargo Pant
Size 4-24
Ink Navy - INP

CAT3XT (page 99)
Slim Pant
Size 6-30
Black - NBK

CAT699 (page 99)
Jersey Wrap Dress
Size XS-4XL
Dark Navy - NDP

CAT699 (page 99)
Jersey Wrap Dress
Size XS-4XL
Black - BKP

CAT2NH (page 102)
Pencil Skirt
Size 6-30
Navy - NAV

CAT2NJ (page 102)
Pleat Skirt
Size 6-30
Navy - NAV

CAT3NX (page 102)
Elastic Waist Short
Size 6-24
Navy - NAV

CAT3T9 (page 102)
3/4 Length Pant
Size 4-24
Navy - NAV



HELIX DRY - MECHANICAL STRETCH

CAT3NZ (page 102)
Slim Leg Pant
Size 6-24
Navy - NAV

CAT3NY (page 103)
Elastic Waist Straight Leg Pant
Size 6-30
Navy - NAV

CAT1E4 (page 102)
1 Button Mid-Length Jacket
Size 6-30
Navy - NAV

CAT2NH (page 102)
Pencil Skirt
Size 6-30
Black - BLK

CAT3NX (page 102)
Elastic Waist Short
Size 6-24
Black - BLK

CAT3T9 (page 102)
3/4 Length Pant
Size 4-24
Black - BLK

CAT3NZ (page 102)
Slim Leg Pant
Size 6-24
Black - BLK

CAT3NY (page 103)
Elastic Waist Straight Leg Pant
Size 6-30
Black - BLK



NNT Women's Suiting and Soft Tailoring

HELIX DRY - MECHANICAL STRETCH

CAT67A (page 103)
Short Sleeve Dress
Size 6-24
Black - BLK



CAT1E4 (page 102)
1 Button
Mid-Length Jacket
Size 6-30
Black - BLK



CATU68 (page 103)
Zip Front Tunic
Size 6-30
White - WHT



CATU68 (page 103)
Zip Front Tunic
Size 6-30
Black - BLK



CATUFL (page 103)
Asymmetric Front Tunic
Size 6-30
Black - BLK



LINEN LOOK

CAT1E9 (page 104)
Half-Lined Jacket
Size 6-24
Grey - GRY



CAT1HA (page 104)
NEW Textured Item
Jacket
Size 6-24
Indigo - IND



STRETCH COTTON CHINO

CAT2RL (page 104)
Chino Skirt
Size 6-26
Desert - DST



STRETCH COTTON CHINO

CAT3XK (page 104)
Chino Short
Size 6-24
Desert - DST



CAT3XJ (page 104)
Chino Pant
Size 6-26
Desert - DST



CAT2RL (page 104)
Chino Skirt
Size 6-26
Navy - NAV



CAT3XK (page 104)
Chino Short
Size 6-24
Navy - NAV



CAT3XJ (page 104)
Chino Pant
Size 6-26
Navy - NAV



CAT2RL (page 104)
Chino Skirt
Size 6-26
Black - BKP



CAT3XK (page 104)
Chino Short
Size 6-24
Black - BKP



CAT3XJ (page 104)
Chino Pant
Size 6-26
Black - BKP



Symbol Key: **S** Slim Fit **F** Fitted **R** Regular **C** Classic **X** Relaxed **M** Maternity Recycled polyester^{**} Preferred cotton^{**} Recycled nylon^{**} Australian Cotton^{**}

^{**}This product contains recycled polyester from postconsumer waste materials, including recycled plastic bottles. ^{**}By choosing our cotton products, you're supporting our investment in Better Cotton's mission. These products are sourced via a system of mass balance and therefore may not contain Better Cotton. ^{**}This product contains recycled nylon from pre-consumer waste materials, including reclaimed manufacturing waste. ^{**}This product is made from Australian Cotton, grown by Australian farmers and known for its strength and quality.

NNT Men's Suiting and Soft Tailoring

NEW WOOL BLEND TWILL

CATCPA (page 107)
NEW Secret Waist Tailored Pant
 Size 77-117
 Navy - NAV
 Available March 2025

CATBEU (page 107)
NEW Tailored 2 Button Jacket
 Size 87-122
 Navy - NAV
 Available March 2025

CATCPA (page 107)
NEW Secret Waist Tailored Pant
 Size 77-117
 Charcoal - CHA
 Available March 2025

CATBEU (page 107)
NEW Tailored 2 Button Jacket
 Size 87-122
 Charcoal - CHA
 Available March 2025

CATCPA (page 107)
NEW Secret Waist Tailored Pant
 Size 77-117
 Black - BLA
 Available March 2025

CATBEU (page 107)
NEW Tailored 2 Button Jacket
 Size 87-122
 Black - BLA
 Available March 2025

PONTE KNIT

CATCLS (page 108)
 Slim Fit Pant
 Size 77-127
 Black - BLA



POLY VISCOSE (P/V) STRETCH TWILL

CATCEH (page 108)
 Slim Leg Pant
 Size 77-117
 Black - BKP

CATC70 (page 108)
 Secret Waist Pant
 Size 77-117
 Ink Navy - INP

CATBA2 (page 108)
 2 Button Jacket
 Size 87-127
 Black - BKP

POLY VISCOSE (P/V) STRETCH
CATCEG (page 108)
 Slim Leg Pant
 Size 77-117
 Charcoal - CHP

POLY VISCOSE (P/V) GABERDINE

CATC71 (page 109)
 Secret Waist Short
 Size 77-117
 Ink Navy - INP

CATC6Y (page 109)
 Secret Waist Pant
 Size 77-117
 Ink Navy - INP

CATCKH (page 109)
 Flex Waist Slim Pant
 Size 77-117
 Ink Navy - INP

CATCLD (page 109)
 Flex Waist Cargo Pant
 Size 77-117
 Ink Navy - INP



HEAVY STRETCH TWILL

CATCNP (page 109)
 Slim Pant
 Size 77-122
 Black - NBK

CATCGK (page 110)
 Flat Front Pant
 Size 77-127
 Navy - NAV

CATBAF (page 110)
 2 Button Jacket
 Size 87-127
 Navy - NAV

CATCGK (page 110)
 Flat Front Pant
 Size 77-127
 Black - BLK

CATBAF (page 110)
 2 Button Jacket
 Size 87-127
 Black - BLK

CATPSZ (page 110)
 Pharmacy Jacket
 Size XS-3XL
 White - WHT

LINEN LOOK

CATB94 (page 110)
 Half-Lined Jacket
 Size 87-127
 Grey - GRY

CATBES (page 110)
NEW Textured Item Jacket
 Size 87-127
 Indigo - IND



STRETCH COTTON CHINO

CATCNN (page 111)
 Chino Short
 Size 77-117
 Desert - DST

CATCNM (page 111)
 Chino Pant
 Size 77-127
 Desert - DST

CATCNN (page 111)
 Chino Short
 Size 77-117
 Navy - NAV

CATCNM (page 111)
 Chino Pant
 Size 77-127
 Navy - NAV

CATCNN (page 111)
 Chino Short
 Size 77-117
 Black - BKP

CATCNM (page 111)
 Chino Pant
 Size 77-127
 Black - BKP



NNT Outerwear and Knitwear Fabrics

All of the fabrics at NNT have been carefully selected and tested for their quality and uncompromising ability to perform to the highest standards. Fabrics that are not only easy to wear, but easy to care for too.

BONDED FLEECE

Showproof, four-way stretch, easy-care and machine washable on low cycle.

OUTER: WOVEN
96% POLYESTER
4% ELASTANE

INNER: 100% POLYESTER
FLEECE

PF3500

Navy - NAV

OUTER: WOVEN
96% POLYESTER
4% ELASTANE

INNER: 100% POLYESTER
FLEECE

PF3500

Black - BKP

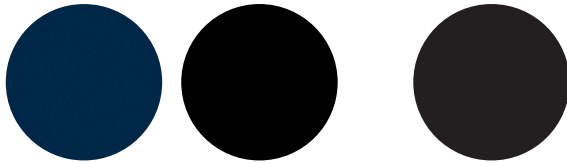

WATER-REPELLENT PUFFER

Lightweight, soft-to-touch and machine washable. The 3M™ Thinsulate™ filling ensures a high loft and optimum warmth-to-weight ratio. With antimigration and a water-repellent finish.

100% POLYESTER

PP0801

Black - BLK

POLAR FLEECE

Warm and durable, pill-resistant, easy care and machine washable.

100% POLYESTER

PF3001

Navy - NAV

100% POLYESTER

PF3001

Black - BLA

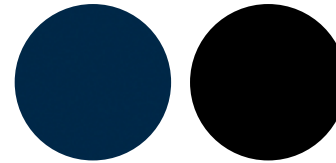

MERINO WOOL

Merino Wool knitwear. A natural fabric that is warm, soft to the touch and machine washable.

100% MERINO WOOL

NEW: 002WOK
PREVIOUS: WOK -
CAT5AS only

Dark Navy - NDP

100% MERINO WOOL

NEW: 002WOK
PREVIOUS: WOK -
CAT5AS only

Charcoal - CHP

100% MERINO WOOL

002WOK

Black - BKP

WOOL RICH

Merino Wool knit blended with acrylic for added durability, soft-to-touch and machine washable.

60% WOOL
40% ACRYLIC

002WAC

Dark Navy - NDP



TREVIRA® WOOL BLEND

Blend of Trevira® brand polyester and wool creates warmth, comfort and durability.

55% POLYESTER
45% WOOL

002WPL

Dark Charcoal - DCP

55% POLYESTER
45% WOOL

002WPL

Black - BLA

ACRYLIC

A long lasting and durable knit that is soft to touch, durable and easy to care for.

100% ACRYLIC

AZ0000

Navy - NAV

100% ACRYLIC

AZ0000

Black - BLK

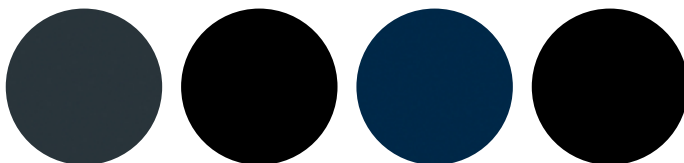

Symbol Key:

S

Slim Fit

F

Fitted

R

Regular

C

Classic

X

Relaxed

M

Maternity

♻️

Recycled polyester**

🌱

Preferred cotton**

♻️

Recycled nylon**

🌱

Australian Cotton**

NNT Women's Outerwear and Knitwear

BONDED FLEECE

CAT748 (page 117)
Vest
Size XS-3XL
Navy - NAV

CAT1ET (page 117)
Jacket
Size XS-3XL
Navy - NAV

CAT748 (page 117)
Vest
Size XS-3XL
Black - BKP

CAT1ET (page 117)
Jacket
Size XS-3XL
Black - BKP



WATER-REPELLENT PUFFER

CAT74K (page 116)
Puffer Vest
Size XS-3XL
Black - BLK

CAT1H9 (page 116)
Puffer Jacket
Size XS-3XL
Black - BLK

POLAR FLEECE

CAT745 (page 117)
Zip Vest
Size 2XS-3XL
Navy - NAV

CAT1D3 (page 117)
Zip Jacket
Size 2XS-3XL
Navy - NAV



POLAR FLEECE

CAT1GT (page 117)
Zip Neck Pullover
Size 2XS-3XL
Navy - NAV

CAT745 (page 117)
Zip Vest
Size 2XS-3XL
Black - BLA

CAT1D3 (page 117)
Zip Jacket
Size 2XS-3XL
Black - BLA

CAT1GT (page 117)
Zip Neck Pullover
Size 2XS-3XL
Black - BLA

MERINO WOOL

CAT5AR (page 118)
Textured Panel Vest
Size XS-4XL
Dark Navy - NDP

CAT518 (page 118)
V-Neck Cardigan
Size 2XS-6XL
Dark Navy - NDP

CAT5AS (page 118)
Knit Jacket
Size XS-3XL
Dark Navy - NDP

CAT5AR (page 118)
Textured Panel Vest
Size XS-4XL
Charcoal - CHP



MERINO WOOL

CAT518 (page 118)
V-Neck Cardigan
Size 2XS-6XL
Charcoal - CHP

CAT5AS (page 118)
Knit Jacket
Size XS-3XL
Charcoal - CHP

CAT5B3 (page 118)
Long Length Cardigan
Size XS-3XL
Charcoal - CHP

CAT5B2 (page 118)
Longline Jacket
Size XS-3XL
Charcoal - CHP

CAT5AP (page 118)
Detail Cardigan
Size XS-3XL
Black - BKP

WOOL RICH

CAT51D (page 119)
V-Neck Vest
Size XS-4XL
Dark Navy - NDP

CAT51C (page 119)
V-Neck Cardigan
Size XS-4XL
Dark Navy - NDP



ACRYLIC

CAT5BS (page 119)
Vest
Size XS-4XL
Navy - NAV

CAT5BR (page 119)
Button Front Cardigan
Size XS-4XL
Navy - NAV

CAT5BR (page 119)
Button Front Cardigan
Size XS-4XL
Black - BLK



NNT Men's Outerwear and Knitwear

BONDED FLEECE

CATF2H (page 121)
Men's Zip Vest
Size S-5XL
Navy - NAV



CATBDA (page 121)
Men's Zip Jacket
Size S-5XL
Navy - NAV



CATF2H (page 121)
Men's Zip Vest
Size S-5XL
Black - BKP



CATBDA (page 121)
Men's Zip Jacket
Size S-5XL
Black - BKP



WATER-REPELLENT PUFFER

CATF2S (page 120)
Puffer Vest
Size S-4XL
Black - BLK



CATBER (page 120)
Puffer Jacket
Size S-4XL
Black - BLK



NEW WATER REPELLENT POLY COTTON STRETCH

CATP85 (page 21)
NEW Jonas Bomber Jacket
Size 3XS-4XL
Midnight - MDN



POLAR FLEECE

CATF2L (page 121)
Zip Vest
Size XS-4XL
Navy - NAV



UNISEX

POLAR FLEECE

CATBEE (page 121)
Zip Jacket
Size XS-4XL
Navy - NAV



CATBE9 (page 121)
Zip Neck Pullover
Size XS-4XL
Navy - NAV



CATF2L (page 121)
Zip Vest
Size XS-4XL
Black - BLA



CATBEE (page 121)
Zip Jacket
Size XS-4XL
Black - BLA



CATBE9 (page 121)
Zip Neck Pullover
Size XS-4XL
Black - BLA



MERINO WOOL

CATE2A (page 122)
V-Neck Vest
Size S-3XL
Charcoal - CHP



CATE2B (page 122)
V-Neck Sweater
Size XS-3XL
Charcoal - CHP



CATE2B (page 122)
V-Neck Sweater
Size XS-3XL
Black - BKP



WOOL RICH

CATE27 (page 122)
V-Neck Vest
Size S-3XL
Dark Navy - NDP



CATE28 (page 122)
V-Neck Sweater
Size XS-3XL
Dark Navy - NDP



TREVIRA® WOOL BLEND

CATE37 (page 122)
Long Sleeve Zip Neck Jumper
Size S-4XL
Dark Charcoal - DCP



CATE37 (page 122)
Long Sleeve Zip Neck Jumper
Size S-4XL
Black - BLA



ACRYLIC

CATF24 (page 123)
V-Neck Vest
Size S-4XL
Navy - NAV



CATE33 (page 123)
V-Neck Sweater
Size S-4XL
Navy - NAV



CATE33 (page 123)
V-Neck Sweater
Size S-4XL
Black - BLK



Symbol Key:

S Slim Fit

F Fitted

R Regular

C Classic

X Relaxed

M Maternity

Recycled polyester**

Preferred cotton**

Recycled nylon**

Australian Cotton**

**This product contains recycled polyester from postconsumer waste materials, including recycled plastic bottles. ** By choosing our cotton products, you're supporting our investment in Better Cotton's mission. These products are sourced via a system of mass balance and therefore may not contain Better Cotton. ** This product contains recycled nylon from pre-consumer waste materials, including reclaimed manufacturing waste. ** This product is made from Australian Cotton, grown by Australian farmers and known for its strength and quality.

NNT Scrubs Fabrics

NEW INVIGORATE 4-WAY STRETCH SCRUBS

Invigorate 4 way stretch fabric with Polygiene® antibacterial finish. This fabric is wrinkle resistant, soft to the touch and made with 77% recycled polyester*1.

77% POLYESTER
18% VISCOSE
5% ELASTANE

PV2000
NEW Navy Blue - NVB



77% POLYESTER
18% VISCOSE
5% ELASTANE

PV2000
NEW Light Blue - LBL

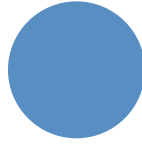

77% POLYESTER
18% VISCOSE
5% ELASTANE

PV2000
NEW Pink - PIN

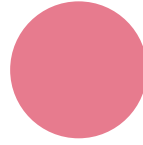

NEW NEXT-GEN WATER REPELLENT POLYCOTTON STRETCH

A new and improved fabric unique to NNT featuring a durable water repellent finish for light showers. It has a soft touch, the comfort of stretch, light weight and the added benefit of cotton, a natural fibre for breathability.

53% POLYESTER
34% COTTON
11% LYOCCELL
2% ELASTANE

SP1704
NEW Midnight - MDN



NEW HIGH STRETCH NYLON

Heavy stretch legging fabric with a soft touch & great moisture wicking properties, made with 81% recycled nylon*3.

81% NYLON
19% ELASTANE

NK2400
NEW Navy - NAV



NEXT-GEN ANTIBACTERIAL ACTIVE SCRUBS

A new and improved fabric unique to NNT featuring a Polygiene® technology antibacterial finish to prevent odour and bacteria. It has a soft touch, the comfort of stretch and the added benefit of cotton, a natural fibre for breathability.

53% POLYESTER
34% COTTON
11% LYOCCELL
2% ELASTANE

SP1702
Midnight - MDN



53% POLYESTER
34% COTTON
11% LYOCCELL
2% ELASTANE

SP1702
Cobalt - COP

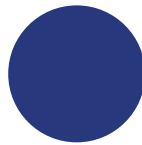

53% POLYESTER
34% COTTON
11% LYOCCELL
2% ELASTANE

SP1702
Teal - TEL

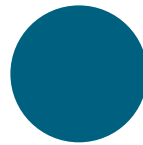

53% POLYESTER
34% COTTON
11% LYOCCELL
2% ELASTANE

SP1702
Mint - MNN



53% POLYESTER
34% COTTON
11% LYOCCELL
2% ELASTANE

SP1702
Hunter Green - HTG

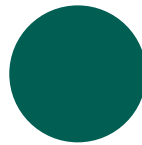

53% POLYESTER
34% COTTON
11% LYOCCELL
2% ELASTANE

SP1702
NEW Purple - PUR

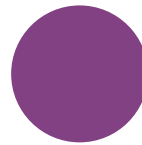

53% POLYESTER
34% COTTON
11% LYOCCELL
2% ELASTANE

SP1702
Charcoal - CHP

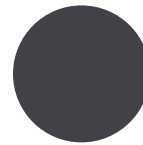

53% POLYESTER
34% COTTON
11% LYOCCELL
2% ELASTANE

SP1702
Black - BLA

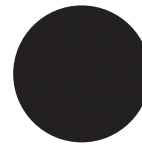

VITAL ANTIBACTERIAL SCRUBS

A hard-working fabric featuring Polygiene® technology - an antibacterial finish designed to keep the wearer feeling fresh and clean. This polyester-cotton blend is soft to the touch and durable.

65% POLYESTER
35% COTTON

SP1502
Midnight - MDN



65% POLYESTER
35% COTTON

SP1502
Cobalt - COP

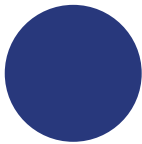

INDIGENOUS PRINTED POLYESTER SCRUBS

Digital print fabric with excellent colourfastness and easy wash-and-wear.

100% POLYESTER

WARLU
PR1500

Green Print - GPT

*Limited Edition
Featuring artwork by Indigenous artist Theo (Faye) Nangala Hudson. Digital print fabric with excellent colourfastness and easy wash-and-wear.



100% POLYESTER

WATER DREAMING
PR1500

Terracotta Print - TFP

*Limited Edition
Featuring artwork by Indigenous artist Lynette Nangala Singleton. Digital print fabric with excellent colourfastness, durable and easy wash-and-wear.



100% POLYESTER

BUSH TUCKER
PR1500

Bush Tucker Print - BTC

*Limited Edition
Featuring artwork by Indigenous artist Glenda Nangala Briscoe. Digital print fabric with excellent colourfastness, lightweight, mechanical stretch, durable and easy wash-and-wear.



NEW INVIGORATE 4-WAY STRETCH SCRUBS main fabric made with 77% recycled polyester*1 rib insert made with 90% recycled polyester*1.

CATUWX (page 17)

NEW Helen Scrub Top
Size 2XS-4XL
Navy Blue - NVB
Available February 2025



WOMENS

CATUY7 (page 17)

NEW Crew Neck Scrub Top
Size 2XS-4XL
Navy Blue - NVB
Available February 2025



WOMENS

CAT3ZW (page 17)

NEW Bakken Jogger Scrub Pant
Size 2XS-4XL
Navy Blue - NVB
Available February 2025



WOMENS

CATRHL (page 17)

NEW Charles Scrub Top
Size 2XS-4XL
Navy Blue - NVB
Available February 2025



UNISEX

CATQ54 (page 17)

NEW Drew Scrub Pants
Size 2XS-4XL
Navy Blue - NVB
Available February 2025



UNISEX

CATUWX (page 17)

NEW Helen Scrub Top
Size 2XS-4XL
Light Blue - LBL
Available February 2025



WOMENS

CAT3ZW (page 17)

NEW Bakken Jogger Scrub Pant
Size 2XS-4XL
Light Blue - LBL
Available February 2025



WOMENS

NEW INVIGORATE 4-WAY STRETCH SCRUBS main fabric made with 77% recycled polyester*1 rib insert made with 90% recycled polyester*1.

CATRHL (page 17)

NEW Charles Scrub Top
Size 2XS-4XL
Light Blue - LBL
Available February 2025



UNISEX

CATQ54 (page 17)

NEW Drew Scrub Pants
Size 2XS-4XL
Light Blue - LBL
Available February 2025



UNISEX

CATUWX (page 17)

NEW Helen Scrub Top
Size 2XS-4XL
Pink - PIN
Available February 2025



WOMENS

CAT3ZW (page 17)

NEW Bakken Jogger Scrub Pant
Size 2XS-4XL
Pink - PIN
Available February 2025



WOMENS

CATRHL (page 17)

NEW Charles Scrub Top
Size 2XS-4XL
Pink - PIN
Available February 2025



UNISEX

CATQ54 (page 17)

NEW Drew Scrub Pants
Size 2XS-4XL
Pink - PIN
Available February 2025



UNISEX

NEW HIGH STRETCH NYLON made with 81% recycled nylon*3

CATW35 (page 17)

NEW Hounsfeld Stretch Legging
Size 2XS-2XL
Navy - NAV
Available February 2025



WOMENS

NNT Scrubs

NEW WATER REPELLENT POLY COTTON STRETCH

NEXT-GEN ANTIBACTERIAL ACTIVE SCRUBS

CATP85 (page 21)

NEW Jonas Bomber Jacket
Size 3XS-4XL
Midnight - MDN



UNISEX

CATULJ (page 18)

Maternity Scrub Top
Size 2XS-4XL
Midnight - MDN



WOMENS

CATUMM (page 18)

Blackburn Mandarin Collar Scrub Top
Size 2XS-4XL
Midnight - MDN



WOMENS

CATULM (page 18)

Florence Scrub Top
Size 2XS-4XL
Midnight - MDN



WOMENS

CATULL (page 18)

Nightingale Scrub Top
Size 2XS-4XL
Midnight - MDN



WOMENS

CAT3W6 (page 18)

Westerman Jogger Scrub Pant
Size 2XS-4XL
Midnight - MDN



WOMENS

CAT3VE (page 18)

Curie Scrub Pant
Size 2XS-4XL
Midnight - MDN



WOMENS

CAT697 (page 19)

Anderson Scrub Dress
Size 2XS-4XL
Midnight - MDN



WOMENS

NEXT-GEN ANTIBACTERIAL ACTIVE SCRUBS

CATRFN (page 21)

Doherty Mandarin Collar Scrub Top
Size 2XS-4XL
Midnight - MDN



UNISEX

CATRFV (page 21)

Carl Scrub Top
Size 2XS-4XL
Midnight - MDN



UNISEX

CATRFU (page 21)

Koller Scrub Top
Size 2XS-4XL
Midnight - MDN



UNISEX

CATQ48 (page 21)

Kretser Jogger Scrub Pant
Size 2XS-4XL
Midnight - MDN



UNISEX

CATQ4F (page 21)

Rontgen Scrub Pant
Size 2XS-4XL
Midnight - MDN



UNISEX

CATUMM (page 18)

Blackburn Mandarin Collar Scrub Top
Size 2XS-4XL
Cobalt - COP



WOMENS

CATULM (page 18)

Florence Scrub Top
Size 2XS-4XL
Cobalt - COP



WOMENS

CATULL (page 18)

Nightingale Scrub Top
Size 2XS-4XL
Cobalt - COP



WOMENS

NEXT-GEN ANTIBACTERIAL ACTIVE SCRUBS

CAT3W6 (page 18)

Westerman Jogger Scrub Pant
Size 2XS-4XL
Cobalt - COP



WOMENS

CAT3VE (page 18)

Curie Scrub Pant
Size 2XS-4XL
Cobalt - COP



WOMENS

CATRFN (page 21)

Doherty Mandarin Collar Scrub Top
Size 2XS-4XL
Cobalt - COP



UNISEX

CATRFV (page 21)

Carl Scrub Top
Size 2XS-4XL
Cobalt - COP



UNISEX

CATRFU (page 21)

Koller Scrub Top
Size 2XS-4XL
Cobalt - COP



UNISEX

CATQ48 (page 21)

Kretser Jogger Scrub Pant
Size 2XS-4XL
Cobalt - COP



UNISEX

CATQ4F (page 21)

Rontgen Scrub Pant
Size 2XS-4XL
Cobalt - COP



UNISEX

NEXT-GEN ANTIBACTERIAL ACTIVE SCRUBS

CATULM (page 18)

Florence Scrub Top
Size 2XS-4XL
Teal - TEL



WOMENS

CAT3VE (page 18)

Curie Scrub Pant
Size 2XS-4XL
Teal - TEL



WOMENS

CATRFV (page 21)

Carl Scrub Top
Size 2XS-4XL
Teal - TEL



UNISEX

CATQ4F (page 21)

Rontgen Scrub Pant
Size 2XS-4XL
Teal - TEL



UNISEX

CATULM (page 18)

Florence Scrub Top
Size 2XS-4XL
Mint - MNN



WOMENS

CATULL (page 18)

Nightingale Scrub Top
Size 2XS-4XL
Mint - MNN



WOMENS

CAT3VE (page 18)

Curie Scrub Pant
Size 2XS-4XL
Mint - MNN



WOMENS

NEXT-GEN ANTIBACTERIAL ACTIVE SCRUBS

CATRFV (page 21)

Carl Scrub Top
Size 2XS-4XL
Mint - MNN



UNISEX

CATRFU (page 21)

Koller Scrub Top
Size 2XS-4XL
Mint - MNN



UNISEX

CATQ4F (page 21)

Rontgen Scrub Pant
Size 2XS-4XL
Mint - MNN



UNISEX

CATULM (page 18)

Florence Scrub Top
Size 2XS-4XL
Hunter Green - HTG



WOMENS

CAT3VE (page 18)

Curie Scrub Pant
Size 2XS-4XL
Hunter Green - HTG



WOMENS

CATRFV (page 21)

Carl Scrub Top
Size 2XS-4XL
Hunter Green - HTG



UNISEX

CATQ4F (page 21)

Rontgen Scrub Pant
Size 2XS-4XL
Hunter Green - HTG



UNISEX

Symbol Key: **S** Slim Fit **F** Fitted **R** Regular **C** Classic **X** Relaxed **M** Maternity **♻️** Recycled polyester^{1†} **🌱** Preferred cotton^{2*} **♻️** Recycled nylon³ **🇦🇺** Australian Cotton^{4*}

[†]This product contains recycled polyester from post-consumer waste materials, including recycled plastic bottles. ^{*}By choosing our cotton products, you're supporting our investment in Better Cotton's mission. These products are sourced via a system of mass balance and therefore may not contain Better Cotton. ^{**}This product contains recycled nylon from pre-consumer waste materials, including reclaimed manufacturing waste. ⁴This product is made from Australian Cotton, grown by Australian farmers and known for its strength and quality.

NNT Scrubs

NEXT-GEN ANTIBACTERIAL ACTIVE SCRUBS

CATULM (page 18)
NEW Florence Scrub Top
 Size 2XS-4XL
 Purple - PUR



WOMENS

CAT3VE (page 18)
NEW Curie Scrub Pant
 Size 2XS-4XL
 Purple - PUR



WOMENS

CATRFV (page 21)
NEW Carl Scrub Top
 Size 2XS-4XL
 Purple - PUR



UNISEX

CATQ4F (page 21)
NEW Rontgen Scrub Pant
 Size 2XS-4XL
 Purple - PUR



UNISEX

CATULM (page 18)
 Florence Scrub Top
 Size 2XS-4XL
 Charcoal - CHP



WOMENS

CATULL (page 18)
 Nightingale Scrub Top
 Size 2XS-4XL
 Charcoal - CHP



WOMENS

CAT3VE (page 18)
 Curie Scrub Pant
 Size 2XS-4XL
 Charcoal - CHP



WOMENS

CATRFV (page 21)
 Carl Scrub Top
 Size 2XS-4XL
 Charcoal - CHP



UNISEX

NEXT-GEN ANTIBACTERIAL ACTIVE SCRUBS

CATRFU (page 21)
 Koller Scrub Top
 Size 2XS-4XL
 Charcoal - CHP



UNISEX

CATQ4F (page 21)
 Rontgen Scrub Pant
 Size 2XS-4XL
 Charcoal - CHP



UNISEX

CAT3WD (page 19)
NEW Jenner Jogger
 Jumpsuit
 Size 2XS-4XL
 Black - BLA
 *Limited Edition



WOMENS

CATUMM (page 18)
 Blackburn Mandarin
 Collar
 Scrub Top
 Size 2XS-4XL
 Black - BLA



WOMENS

CATULM (page 18)
 Florence Scrub Top
 Size 2XS-4XL
 Black - BLA



WOMENS

CAT3W6 (page 18)
 Westerman Jogger
 Scrub Pant
 Size 2XS-4XL
 Black - BLA



WOMENS

CAT3VE (page 18)
 Curie Scrub Pant
 Size 2XS-4XL
 Black - BLA



WOMENS

CATRFN (page 21)
 Doherty Mandarin Collar
 Scrub Top
 Size 2XS-4XL
 Black - BLA



UNISEX

NEXT-GEN ANTIBACTERIAL ACTIVE SCRUBS

CATRFV (page 21)
 Carl Scrub Top
 Size 2XS-4XL
 Black - BLA



UNISEX

CATQ48 (page 21)
 Kretser Jogger Scrub
 Pant
 Size 2XS-4XL
 Black - BLA



UNISEX

CATQ4F (page 21)
 Rontgen Scrub Pant
 Size 2XS-4XL
 Black - BLA



UNISEX

VITAL ANTIBACTERIAL ACTIVE SCRUBS

CATUMN (page 22)
 Mayo Scrub Top
 Size 2XS-4XL
 Midnight - MDN



WOMENS

CAT3W9 (page 22)
 Page Scrub Pant
 Size 2XS-4XL
 Midnight - MDN



WOMENS

CATRF5 (page 22)
 Chang Scrub Top
 Size 2XS-4XL
 Midnight - MDN



UNISEX

CATQ4B (page 22)
 Swan Scrub Pant
 Size 2XS-4XL
 Midnight - MDN



UNISEX

CATUMN (page 22)
 Mayo Scrub Top
 Size 2XS-4XL
 Cobalt - COP



WOMENS

CAT3W9 (page 22)
 Page Scrub Pant
 Size 2XS-4XL
 Cobalt - COP



WOMENS

CATRF5 (page 22)
 Chang Scrub Top
 Size 2XS-4XL
 Cobalt - COP



UNISEX

CATQ4B (page 22)
 Swan Scrub Pant
 Size 2XS-4XL
 Cobalt - COP



UNISEX

INDIGENOUS PRINT POLYESTER SCRUBS

CATFRF (page 23)
 Warlu Indigenous Print
 Scrub Top
 Size 2XS-4XL
 Green - GPT
 *Limited Edition



UNISEX

CATRG9 (page 23)
 Water Dreaming Scrub
 Top
 Size 2XS-4XL
 Terracotta Print - TFP
 *Limited Edition



UNISEX

CATRGJ (page 23)
 Bush Tucker Scrub Top
 Size 2XS-4XL
 Bush Tucker Print - BTC
 *Limited Edition



UNISEX

NNT Scarf, Hijab & Socks Fabrics

INDIGENOUS PRINT CHIFFON

Featuring artwork by Indigenous artist Lynette Nangala Singleton. Digital print fabric with excellent colourfastness, durable and easy wash-and-wear.

100% POLYESTER
WATER DREAMING
Terracotta Print - TFP
*Limited Edition



GEORGIE

This lightweight georgette is made from 100% recycled polyester**, is wrinkle-resistant and quick drying.

100% POLYESTER	100% POLYESTER
PP1260	PP1260
Navy - NAV	Black - BLK

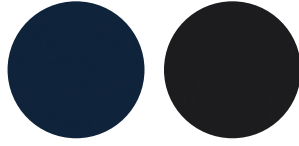

BAMBOO STRETCH SOCKS

Breathable, easy-wear, and soft fabric. This product is made with viscose derived from bamboo.

90% BAMBOO VISCOS 10% ELASTANE	90% BAMBOO VISCOS 10% ELASTANE	90% BAMBOO VISCOS 10% ELASTANE
Midnight - MDN	Midnight/Cobalt - MNC	Midnight/White - MNW

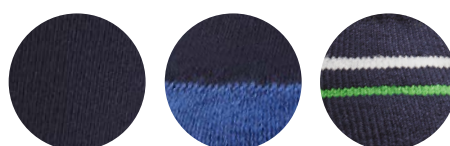

NNT Accessories

PRINT CHIFFON

CATKEQ (page 38)
 Water Dreaming
 Lightweight Scarf
 One size only
Terracotta Print - TFP
*Limited Edition



UNISEX

GEORGIE made from 100% recycled polyester**

CATOLN (page 126) Hijab One size only Black - BKP	CATOLN (page 126) Hijab One size only Navy - NAV
--	---



WOMENS



WOMENS

LEATHER

CATOIV (page 126) Slimline Belt Size XS-2XL Black - BKP	CATOGI (page 126) Reversible Belt Size S-2XL Black/Poppy - BPO
--	---

WOMENS



WOMENS



UNISEX



MENS

STRETCH

CATAS4 (page 127)
 Stretch Belt
 Size S-2XL
Black - BKP



MENS

Chefwear

CHEFWORKS

CATK2A Bib Apron (No Pocket) Size One 65% Polyester 35% Cotton Black - BLA	CATK2V Cool Vent Chef Beanie Size One 65% Polyester 35% Cotton Black - BLA	CATP5L Press Stud Chef Jacket Size 2XS-3XL 65% Polyester 35% Cotton Black - BLA
---	---	--



UNISEX



UNISEX



UNISEX

NNT Socks

BAMBOO STRETCH

CATKDN (page 124) Contrast Heel Sports Ankle Socks Size AU 2-5, 6-10, 11-13 Midnight/Cobalt - MNC	CATKDP (page 124) Stripe Sports Ankle Socks Size AU 2-5, 6-10, 11-13 Midnight/White - MNW	CATKFN (page 124) 3 Pack Ankle Socks Size AU 2-5, 6-10, 11-13 Midnight - MDN
--	--	---



UNISEX



UNISEX



UNISEX

Image on back cover:

Left to right:

NEW Wool Blend Twill Tailored Jacket
 CATIHC CHA

Matt Jersey Boat Neck 3/4 Sleeve Top
 CATUSX BKP

NEW Wool Blend Twill Secret Waist Regular Fit Pant
 CAT3YG CHPA

--

NEW Wool Blend Twill Tailored 2 Button Jacket
 CATBEU CHA

Cotton Long Sleeve Shirt
 CATJJT WHT

NEW Wool Blend Twill Secret Waist Tailored Pant
 CATCPA CHA



NEW Invigorate 4-Way Stretch
Helen Scrub Top
CATUWX LBL

NEW Invigorate 4-Way Stretch
Bakken Jogger Scrub Pant
CAT3ZW LBL

NEW Invigorate 4-Way Stretch
Helen Scrub Top
CATUWX PIN

NEW Invigorate 4-Way Stretch
Bakken Jogger Scrub Pant
CAT3ZW PIN

NEW Invigorate 4-Way Stretch
Charles Scrub Top
CATRHL LBL

NEW Invigorate 4-Way Stretch
Drew Scrub Pant
CATQ54 LBL

NEW Invigorate 4-Way Stretch
Crew Neck Scrub Top
CATUY7 NVB

NEW High Stretch Nylon
Hounsfield Stretch Leggings
CATW35 NAV

EST. 1962

NNT

UNIFORMS

